AMBASSADOR
1961

GEN

ALLEN COUNTY PUBLIC LIBRARY
3 1833 01856 8581

GC
971.302
W72AU,
1961

Digitized by the Internet Archive
in 2011 with funding from
E-Yearbook.com

http://www.archive.org/details/ambassador1961assu

The

1961

Ambassador

Presented By The Students

Of

Assumption University

Of

Windsor

Windsor Ontario Canada

The Students of Assumption University of Windsor

In our short association with this University we have given to Assumption something of ourselves. But in return we have recieved a three-fold gift: the warm-hearted interest of our teachers, some of whose Basilian GOODNESS has transferred to our own characters; co-operations and DISCIPLINE learned in organizations and activities with our fellow-students, and the KNOWLEDGE we have painstakingly accumuloted. With these precious gifts, we are ready to continue our lifelong search for wisdom and truth. God bless us all.

Contents

Dedication 3

Administration and Faculty 6

Undergraduates 18

Organizations 48

Activities 69

Athletics 86

Prospective Graduates 104

Advertising 122

Staff

Editor ..... Joyce Parent

Assistant Editor ..... Fred Khoury

Administration and Faculty ..... Marlene Schick

Undergraduates ..... Lea Pohuda

Organizations ..... Jim Streeter

Activities ..... Dolores Adams

Prospective Graduates ..... Rosemary Griesinger

Associate Editors ..... Larry Le Duc

..... Sue L'Heureux

..... Arlene Chauvin

..... Lynn Lark

Director: Publications, Advertising ... Mrs. Charlotte Perry, M.A.

Moderator ..... Rev. Gordon Macdonald, C.S.B.

Administration

Faculty

The Chancellor

Most Rev. J. C. Cody, L. L. D., Bishop of London.

Bishop's Message

The late James J. Walsh remarked: "Some of the most exquisite humor of human life is concerned with the attempt of men to make others better and as it were reform the world, forgetting that if each man would make himself better we would soon have a little heaven on earth. Samuel Johnson's favorite passage in Thomas à Kempis was the one which runs, 'Be not disturbed that you cannot make others as you wish them to be since you cannot make yourself as you wish to be'. This is one of the most delightful bits of humor in the world. If there is anything in life that disturbs most people it is the fact that they cannot make other people better, though they have the most striking demonstration of the fact that they cannot make themselves better. A French commentator on the passage of à Kempis said, 'The Lord wants us to be good and to make other people happy, but we insist on being happy and making the other people good'. Christ came to teach men how to be better, not to change human nature but to give it a loftier aim than before. He assumed human nature and showed men what a beautiful thing human life can be if but lived divinely."

Devotedly yours in Christ,

John C. Cody

Bishop of London.

The Vice-Chancellor and President

Very Rev. E.C. Lebel, C.D., C.S.B., M.A.

President's Message

MY DEAR STUDENTS:

The University exists for the sake of the student. All the staff, equipment and program focus upon the process of teaching the young to love learning and make it a life-time's habit for them. Formal classes and daily assignments however, do not exhaust the ways by which a student learns. He should know that extra curricular activities can be a means of developing one's personality. While knowledge is desirable for itself, it never-the-less can be applied in group activities which have goals that will benefit a wider public than one's self. If it is possible, I would urge you in the name of self development to participate in student activities in a direction which can benefit others. Basically, education is the application of knowledge motivated by love. It can be summed up in better terms: "Do unto others as you would have them do unto you." Or more briefly, don't be selfish!

With cordial good wishes to all for a successful year.

REV. E. C. LeBEL, C. S. B.
PRESIDENT

Rev. P. J. Swan, C.S.B., Ph.D.
The Registrar
Executive Vice-President
Assistant Professor of Philosophy

Rev. D. J. Mulvihill, C.S.B., Ph.D.
Vice-President (Development)
Professor of History

Very Rev. F. L. Burns, C.S.B., Ph.D.
Superior and Chaplain
Associate Professor of Economics

Our Ad

These are familiar faces on campus. All of us know Father Lebel, Father Ruth, and the rest — we often consult them with our particular problems. But how many of us realize that these men and their assistants are responsible for keeping the University, in all its facets, running, not only as a well-coordinated mechanism, but as a living organism whose main purpose is to import Goodness, Discipline, and Knowledge? These men have been chosen for their own Goodness — to devote their lives to the education of youth when they could be pursuing more lucrative careers; and Discipline — with which their minds and bodies must have been tempered during long years of study; and Knowledge — of particular branches of the arts and sciences through which they have gained a deeper understanding of all reality.

Rev. N. J. Ruth, C.S.B. M.A.
Principal of University College
Dean of Arts and Sciences
Philosophy Lecturer

F. A. DeMarco, Ph.D., F.C.I.C.
Principal, Essex College
Dean of Faculty of Applied Science
Professor of Chemistry

Rev. E. A. Roberts, C.S.B., B.A., S.T.B.
Treasurer

Rev. E. C. Garvey, C.S.B., Ph.D.
Head — Philosophy
Professor of Philosophy

Very Rev. G. Owens, C.Ss.R., S.T.L.
Principal, Holy Redeemer College
Professor of Theology and Philosophy

ministration

Their job does not end when today's work is done. Tomorrow's students must be planned for, provided for. Our present rapid expansion in the engineering sciences does not preclude our future as a University grounded basically in liberal arts. Since their inception, the administration has wisely included in our engineering courses a number of liberal arts options. . . a policy only now being adopted by many of the traditional, highly technical engineering schools. This well-balanced curriculum is the result of a study of today's needs, not in themselves, but in the light of traditional Christian education.

It is through the efforts of the Senate, which controls courses of study and faculty appointments, the Board of Regents, which directs finances, and the Basilian Fathers, who actually adminster the University, that Assumption continues to develop thus. . . steadily and purposefully.

Rev. D. T. Fought, C.S.B., M.A.
Dean of Men
Associate Professor, Mathematics

Rev. R. S. Rayson, M.A., S.T.B., D.D.
Principal, Canterbury College
Lecturer in History

Miss F. M. Roach, B.S., R.N.
Dean and Associate Professor
of Nursing Education

Sr. Marion Dolores S.N.J.M., Ph.D.
Principal, Holy Names College
Dean of Women
Visiting Professor of Psychology

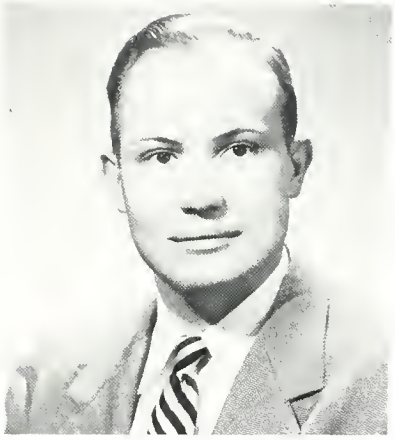

W. F. Dollor, M.A., A.M.L.S.
Librorion

G. R. Horne, Ph.D.
Director of
Business Administrotion

Barbara Helen Birch, M.A.
Assistant Registrar

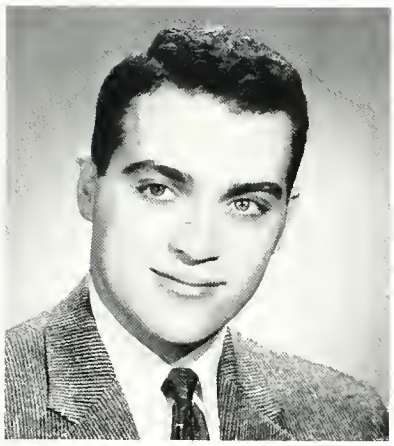

R. J. Schifferli, B.A.
Placement Office

J. E. Thompson, M.C., B.A.
Director of Development

Mrs. C. Perry, M.A.
Director of Publications

The Faculty

M. Adelman,
M.A. Sc., Ph. D.
Chemical Engineering

Rev. A. E. Alexander,
C.Ss.R.
Philosophy

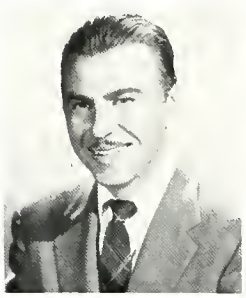

J. Abromowich
M.A., Ph. D.
Mathematics

H. A. Apostolopoulos,
B. Civ. Eng., M.S.
Civil Engineering

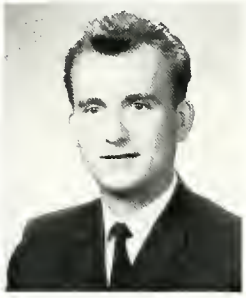

G. B. Bobiy,
M. Sc., M.E.
Mechanical Engineering

W. D. Benedict,
B.S.A., Ph. D.
Biology

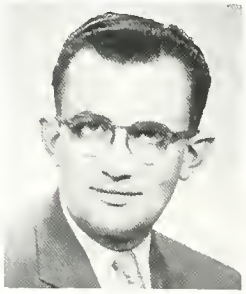

R. G. Billinghurst
M.A. Sc.
Chemistry and
Chemical Engineering

Rev. F. J. Bolond,
C.S.B., Ph. D.
History

I. H. Brockman,
B.E.
Physics

J. M. Brownlie,
B.A., M.S.A.,
Business
Administrotion

Rev. J. F. Callaghan,
C.S.B., M.A.
Economics and
Political Science

L. L. Campbell,
M.S., Ph.D.,
Mathematics

E. W. Channen,
B.A., Ph.D.,
Chemistry

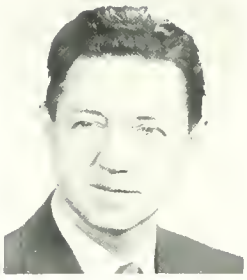

V. C. Chrypinski,
Ph.D.,
Economics and
Political Science

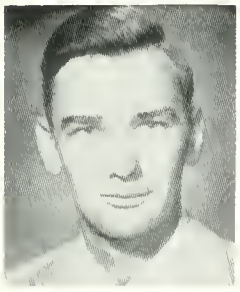

W. G. Colborne,
M.Sc.,
Mechanical
Engineering

Rev. C. P. Crowley,
C.S.B., Ph.D.,
English

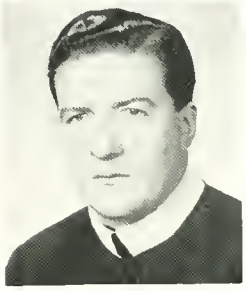

Rev. E. J. Crowley,
C.Ss.R., S.T.L.
Theology

Rev. J. Daley,
C.S.B., M.A.
Philosophy

J. N. Deck,
Ph.D.,
Philosophy

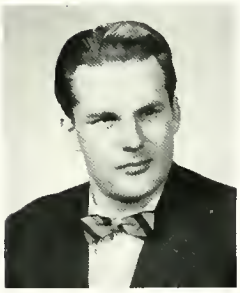

P. A. Detthow,
Civ.Eng.,
Electrical
Engineering

Rev. J. R. Dougherty,
C.S.B., B.A., M.S.,
Biology

R. J. Doyle,
M.A., M.S., Ph.D.,
Biology

Rev. C. J. Drouillard,
C.S.B., Ph.D.,
Modern Languages

D. D. Duquette,
B.A., M.S.,
Civil Engineering

Rev. D. L. Egan,
C.Ss.R., S.T.L.,
Theology and
History

H. A. Eliopoulos,
M.Sc., Ph.D.,
Mathematics

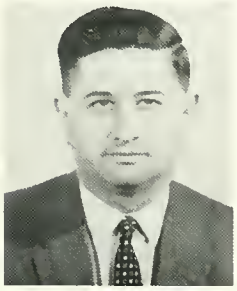

Z. M. Fallenbuchl,
M.A.,
Economics and
Political Science

C. Fontazzi,
M.A.,
Classics

Rev. R. Fehr,
C.S.B., Ph.D.,
Psychology

H. R. Fletcher,
M.A.Sc.,
Electrical
Engineering

P. F. Flood,
M.A.,
Philosophy

Rev. R. Flood,
C.S.B., M.S.L.S.,
English

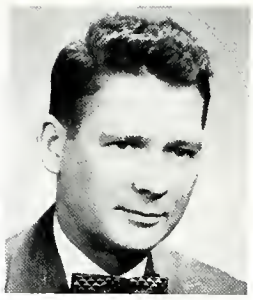

J. B. Gertz,
B.S., M.B.A.,
Business
Administrotion

W. J. Gillen,
M.A.,
Economics and
Political Science

Mattea Glinski,
Dipl.Mus., Dipl.K.J.H., K.J.N.
Music

A. W. Gnyp,
M.A.Sc., Ph.D.,
Chemical
Engineering

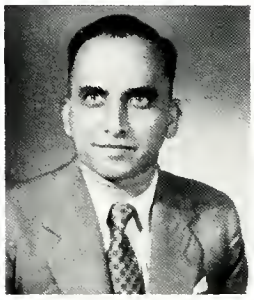

N. R. Gokhale,
B.Sc., M.Sc., Ph.D.,
Physics

J. M. Graham,
M.A.,
Philosophy

Rev. A. J. Grant,
C.S.B., M.A.,
Biology

E. E. Habib,
B.Sc.,
Physics

W. Hanson,
B.Comm., M.B.A.,
Business
Administration

J. P. Hartt,
B.A.Sc., O.L.S.,
Civil
Engineering

W. A. Head,
Ph.D.,
Sociology

R. A. Helling,
M.A.,
Sociology

H. P. Herbich,
Dipl.Ing., D.Sc.,
Civil Engineering

W. J. Holland,
B.Sc., M.Sc., Ph.D.,
Chemistry

G. R. Horne,
Ph.D.,
Business
Administration

Rev. A. R. Howell,
C.S.B., B.Sc., M.A.Sc.,
Mechanical
Engineering

J. J. Huschilt,
B.A.Sc.,
Electrical
Engineering

Rev. J. M. Hussey,
C.S.B., M.A.,
Classics

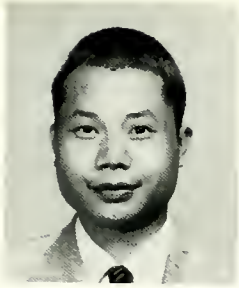

H. H. Hwang,
M.S., Ph.D.,
Electrical
Engineering

H. H. G. Jellinek,
D.I.C., Ph.D.,
Chemistry

Rev. K. J. Johnson,
C.Ss.R.,
English

J. D. Joyce,
B.Sc., M.S.E.,
Electrical
Engineering

D. P. Kelly,
M.A.,
English

Rev. T. I. Kelly,
C.Ss.R.,
Theology

Rev. T. F. Kingston,
Ph.D.,
Philosophy

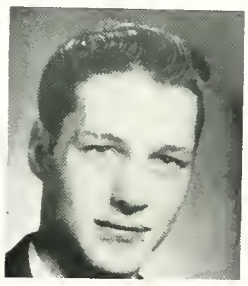

R. H. L. Koenig,
M.Sc.,
Physics

L. Krause,
B.Sc., M.A., Ph.D.,
Physics

C. C. Kuehner,
M.Sc., Ph.D.,
Biology

Rev. G. Macdonald,
C.S.B., M.A.,
Classics

Rev. A. J. Malone,
C.S B., Ph.D.,
Psychology

Mary Manley,
Ph.D.,
English

R. W. Monn,
M.A.
Psychology

Sr. Mary Romano,
S.N.J.M., M.S.,
Home Economics

Rev. L. A. McCann,
C.S.B., S.T.D.,
Theology

Lillian McCorthy
Ph.D.,
Modern Languoges

Rev. J. S. McCormick,
C.Ss.R.,
History

H. D. McCurdy,
B.A., M.Sc., Ph.D.,
Biology

Rev. T. McGouey,
C.S.B., B.A.,
Psychology

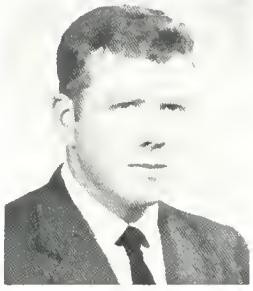

E. McNamara
A.M.,
English

Rev. J. C. Murray
C.S.B., S.T.D.,
Thealogy and
Philosophy

Most Rev. C. L. Nelligan
D.D.,
Theology and
History

Rev. W. F. Nigh,
C.S.B., M.A.,
Mathematics

Rev. J. C. O'Donahue
C.S.B., M.A.,
Modern Languaaes

Rev. J. P. O'Meara,
C.S.B., Ph.D.,
History

Rev. J. Owens,
C.Ss.R.,
Philosophy

G. A. Padley,
M.A.,
English

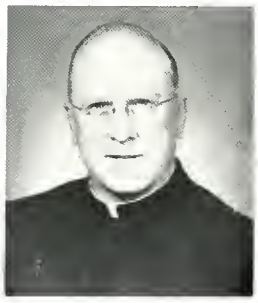

Rev. E. C. Pappert,
C.S.B., Ph.D.,
English

Sr. Pauline of Mary
S. N. J. M., M.A.,
Modern Languages

Rev. R. Pazik,
C.S.B., M.A.,
Modern Languages

M. L. Petras,
B.A., M.S.,
Biology

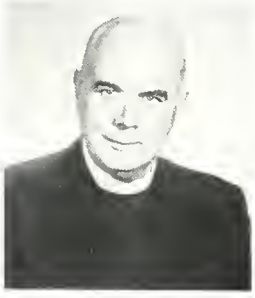

Br. R. Philip,
F.S.C., Ph.D.
Psychology

W. G. Phillips,
Ph.D.,
Economics and
Political Science

H. F. Plante
M.A.,
English

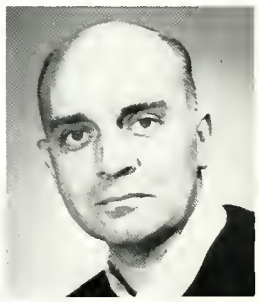

Rev. R. D. Powers,
C.Ss.R.,
Philasophy
and Classics

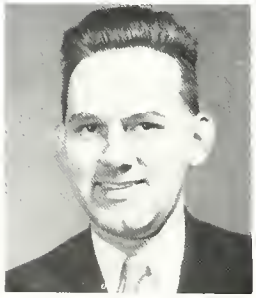

S. J. W. Price,
M.Sc., Ph.D.,
Chemistry

D. Rankin,
M.A.,
Physics

Rev. M. A. Record,
C.S.B., M.A.,
Psychology

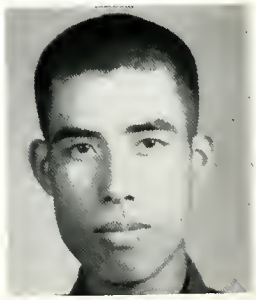

K. H. Ruei,
M.E., M.M.E.,
Physics

K. G. Rutherford,
B.A., Ph.D.,
Chemistry

M. A. Sabatino,
D.M.L.,
Modern Languages

Miss L. G. Sanders,
B.S., M.A.,
Nursing

A. A. Smith,
Ph.D.,
Psychology

J. Sullivan,
Ph. D.,
English

A. A. Thibault,
D. ès L.
Modern Languoges

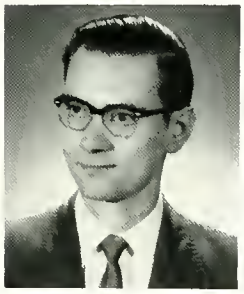

R. J. Thibert,
M.S., Ph.D.,
Chemistry

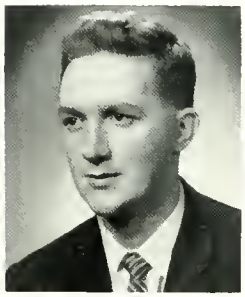

R. D. Thibodeau,
B.A.Sc., M.Sc.,
Chemical
Engineering

C. Tien,
M.S., Ph.D.,
Chemical
Engineering

H. J. Tucker,
B.Eng., M.Eng.,
Mechanicol
Engineering

P. E. Vandall,
B.A.,
Geography

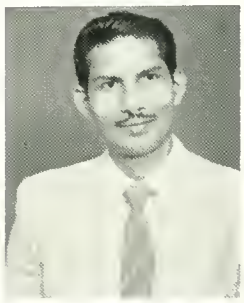

S. Verma,
M.Sc., Ph.D.,
Mathematics

M. Vuckovic,
M.A.,
History

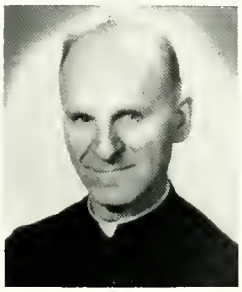

Rev. A. Weiler,
C.S.B., B.A.,
Modern Languoges
and Geology

W. L. White,
M.A.,
Economics and
Political Science

T. S. Wu,
M.S., Ph.D.,
Civil Engineering

Mrs. B. Zakan,
M.A.,
Modern Languages

E. Zakon,
Mgr. Dr. jur.,
Mathematics

W. Zayachkowski,
M.A.,
Mathematics

M. Zin,
B.Comm., M.B.A.,
Business
Administration

Under

Graduates

ABBEY, Michael A., Pre-S, Rochester, New York
ABRAHAM, Charles M., Pre-A, Detroit 11, Michigan
ACZEL, Elizabeth, Pre-A, Windsor, Ontario
ADAMS, Amy F., 2A, Eng., Windsor, Ontario

ADAMS, Dolores J., 2A, Fr., Tecumseh, Ontario
ALEWICK, Beverley Ann, 1A, Geo., Riverside
ALEXANDER, Philip H., 2E, Elc., Windsor, Ontario
ALEXANDER, George, 1A, Windsor, Ontario

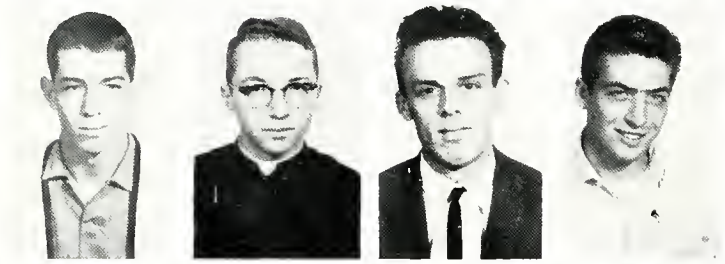

ALLEN, Paul E., 1A, Hist., Chatham, Ontario
ALLGEYER, William A., C.S.B., Pre-A, Detroit, Michigan
ALVARADO, Quiros Jose F., Pre-S, Costa Rica
AMYOT, John C., Pre-S, Riverside

ANDERSON, Robert T., 1A, Welland, Ontario
ANGELO, Joseph, 3E, Civil, Trenton, Ontario
ANNETT, Robert G., 2S, Chem., Windsor, Ontario
ANTONIUK, Angelina A., 1A, Windsor, Ontario

ARCHAMBEAULT, Sandra G., 1S, H. Bio., Windsor, Ontario
ARMOUR, Jeon L., 1A, Windsor, Ontario
ARMSTRONG, Thomas W., 1S, Eng. Phy., South Woodslee, Ontario
ARNOWITZ, Hubert A., 3E, Civil, Windsor, Ontario

ATKINSON, Robert J., 2S, Math., Phy., Merlin, Ontario
AUSTIN, Jan L., 2A, Toronto 10, Ontario
AUBIN, Yvonne A., 2A, EC., Windsor, Ontario
BAJUS, Edward A., 1A, FR., Toronto 3, Ontario

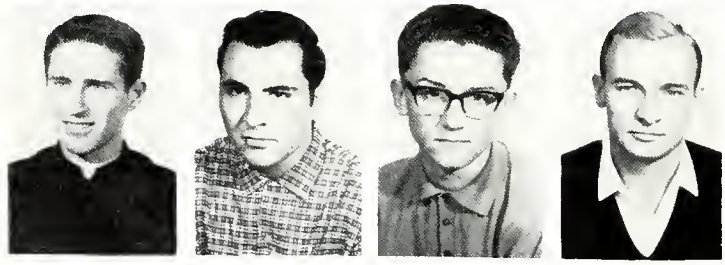

BALES, Thomas E., C.S.B., 1S, Detroit, Michigan
BATT, John, 1E, Hamilton, Ontario
BAUMGARTNER, Mathew, 1E, Windsor, Ontario
BAZIW, Adam, 2E, Elect., Vernon, B.C.

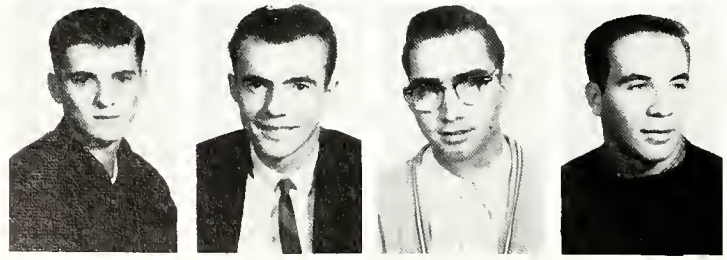

BECK, Harald R., 1A, Hist., Windsor Ontario
Bell, Douglas C., 1A, Hist., Sarnia, Ontario
BENETEAU, Aubele R., 3A, FR., River Canard, Ontario
BENETEAU, Claytan M., 1E, Elect., Amherstburg, Ontario

BENSETTE, Sally K., 2A, Windsor, Ontario
BEN-TAHIR, Iqbal, 2S, Phy., Quetta, W. Pakistan
BERNARD, Erma E., 1A, Fr., Riverside, Ontario
BERRETTA, Mauro G., 1E, Phy., Windsor, Ontario

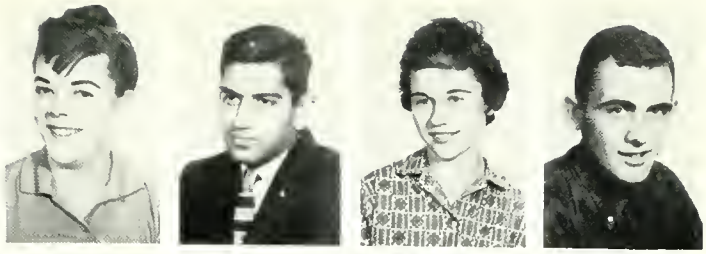

BEZAIRE, Kenneth P., 1S, Bio., Amherstburg, Ontario
BHUMGARA, Noel, Pre-E, Kowloon, Hong Kong
BIAFORE, Loretta J., Pre-A, Windsor, Ontario
BIELIS, Gerald T., Pre-A, Detroit 9, Michigan

BIGGAR, Robert G., 2C, Windsor, Ontario
BIRO, John E., 2S, Bio., Windsor, Ontario
BLACK, Paul J., 2A, H. Eng., Toronto, Ontario
BLAIR, Mansell, 2A, Theo., Delburn, Alberta

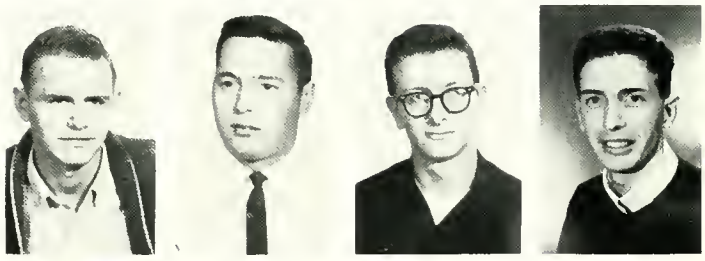

BLONDE, Wilfrid C., Pre-A, Riverside
BLUTE, Laura L., 1A, H. Eng., Windsor, Ontario
BOND, Peter M., Pre-A, Eng., Rochester, New York
BONDY, Dale A., 1S, Chem., Amherstburg, Ontario

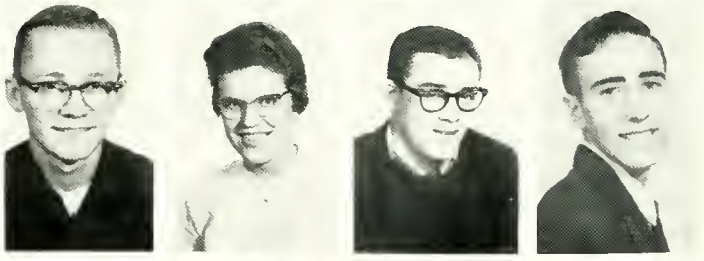

BONDY, Gerald J., 1A, Fr., La Salle, Ontario
BOOTH, Margaret A., 2A, Hist., McKenzie Island, Ontario
BOYLE, Charles J., Pre-S, Eng., Sudbury, Ontario
BRABANT, Joseph E., 2A, Hist., Windsor, Ontario

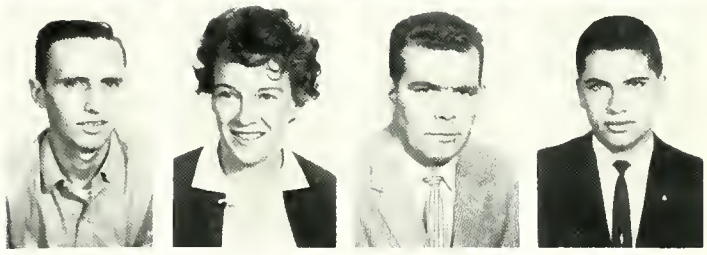

BRADLEY, Denis J., Pre-A, Eng., Detroit, Michigan
BRADY, Mary Ann, 2A, Hist., Strothroy, Ontario
BRENNAN, Larry M., 3E, Windsor, Ontario
BRODE, Michael, 1E, Riverside, Ontario

BROOKS, Charles A., 2A, Eng., Windsor, Ontario
BROUGHTON, John J., 2A, H. Eng., La Salle, Ontario
BROWN, Marjorie A., 1S, Bio., Rochester New York
BROWN, William E., Pre-S, Rochester, New York

BROWNING, Sharon E., 1A, Hist., Windsor, Ontario
BROY, Michael G., 2S, Med., Windsor, Ontario
BRUNET, Melvin R., Pre-A, River Canard, Ontario
BRUSKI, Edward M., 1S, Bio., Windsor, Ontario

BURGOYNE, William M., Pre-S, Welland, Ont.

BURNS, Frank P., 2C, Toronto, Ont.

BURNS, Ronald E., 1E, Amherstburg, Ont.

BURRELL, Peter R., 3A, H.Ec., Essex, Ont.

BUTCHER, Douglas S., 1S, Bio., Riverside, Ont.

BUTCHER, Margaret, 2A, Eng., Oldcastle, Ont.

CADA, Elizabeth J., 1A, Eng., Windsor, Ont.

CAICCO, Robert P., 2A, Psych., North Bay, Ont.

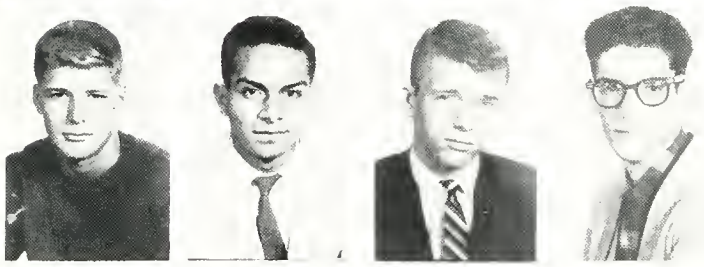

CALLAGHAN, Howard A., 1A, Point Edward, Ont.

CAMERON, Lionel W., Pre-A, St. Clair, Trinidad

CAMPBELL, Glenn G., 1A, Hist., Riverside, Ont.

CARAFICE, Richard S., 1A, Psych., Rochester, New York

CARDER, Ronald C., Pre-S, Rochester, New York

CARDER, Robert H., Pre-S, Windsor, Ont.

CARLONE, Cosmo, 2A, Phys., Windsor, Ont.

CARON, Jerome J., 1A, Hist., Paincourt, Ont.

CARTAN, Paul J., 1A, Toronto, Ont.

CARTER, David T., 1C, Windsor, Ont.

CARTIER, Joffre A., Math, Windsor, Ont.

CASSELTON, Thomas J., C.S.B., Pre-A, Detroit, Mich.

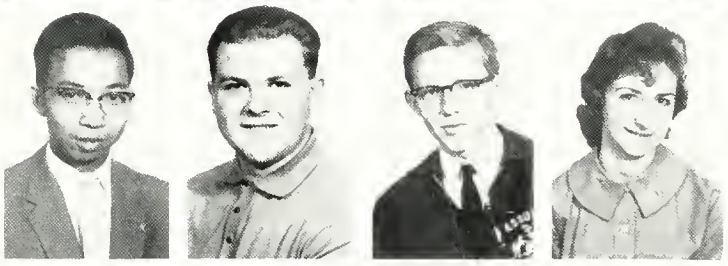

CHAN, Patrick K., 2S, H. Bio., Hong Kong

CHANDLER, Ivor A., 1C, H. Bus.Ad., Windsor, Ont.

CHAPMAN, George D., 3S, H. Phy.Chem., Windsor, Ont.

CHAPMAN, Sylvia S., Pre-A, Psych., Windsor, Ont.

CHARETTE, Thomas P., 2A, Ec., River Canard, Ont.

CHASELEY, Dorothy J., Pre-A, Belle River, Ont.

CHERNETS, William D., 3A, H. Psych., Hamilton, Ont.

CHOPTIANY, Dennis M., 1S, Phy., Windsor, Ont.

CHUDEJ, William A., Pre-A, Pre.Law, Texas

CIZEK, Mary L., Pre-A, Windsor, Ont.

CLEARY, Joseph P., 1A, Eng., London, Ont.

CLEMINSON, William C., 1A, Psych., Windsor, Ont.

COCCHETTO, Angelina A., 1A, ITL., Windsor, Ont.

COLCLOUGH, John D., 3S, Phy., Oldcastle, Ont.

COLLIER, Richard T., 1A, Psych., Windsor, Ont.

COLTHURST, Penelope D., 1S, Bio., Windsor, Ont.

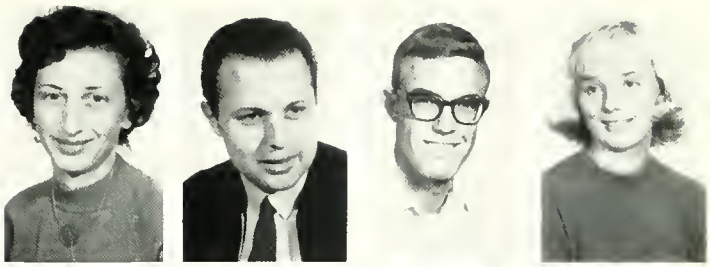

COMERFORD, William, C.Ss.R., 11A, Theo., Oshawa, Ont.

COMSTOCK, Richard T., 2A, Psych., Rochester, New York

COMUZZI, Catherine M., Pre-S, Math., Port Arthur, Ont.

COMUZZI, JoAnne L., 1A, Fr.&Sp., Fort William, Ont.

COOK, Edward L., 2A, Ec., Rochester, New York

COOPER, Bob M., 1A, Hist., Sarnia, Ont.

CORRIVEAU, R., C.Ss.R., 11A, Theo., Zurich, Ont.

COTE, Joseph R., 2A, Sp., Windsor, Ont.

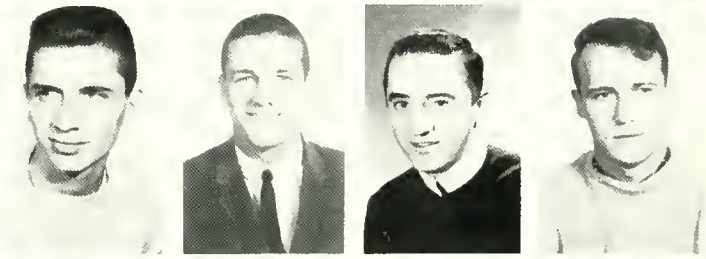

COTTINGHAM, David, C.Ss.R., 1A, Phil., Moose Jaw, Sask.

COUREY, Mary A., 2S, Tilbury, Ont.

COURRIER, William D., 1S, Chem., Riverside, Ont.

CRAIG, Stuart W., 1A, Psych., Concession 1, Ont.

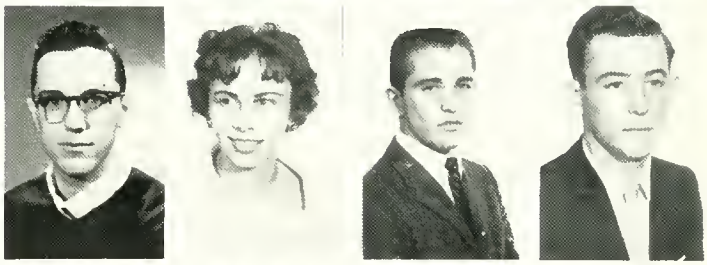

CREEDE, Mary A., 2S, Bio., Windsor, Ont.

CRONIN, John J., C.S.B., 1A, Detroit 27, Mich.

CSORDAS, James E., 2S, Bio., Riverside, Ont.

CUSHING, James E., 2C, H. Bus.Ad., Sudbury, Ont.

DAIGNAULT, Paul J., 2A, Psych., Windsor, Ont.

DALE, Glen C., 2A, Hist., Windsor, Ont.

D'AMBRA, Narma M., 1A, Hist., Rochester, New York

D'ANGELO, Peter J., 3E, Elct., Garsan, Ont.

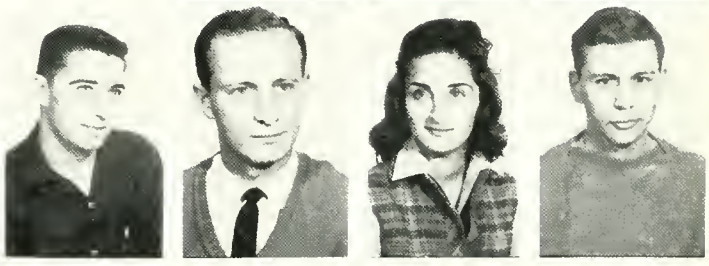

DEAN, James M., 1A, Chatham, Ont.

DEANE, Betty, 1A, Eng., Detroit, Mich.

DEERY, Michael B., Pre-A, St. Thomas, Virgin Islands

DEERY, Stonislous J., Pre-A, St. Thomas, Virgin Islands

DELANEY, Charles W., C.S.B., Pre-A, So. Ozonr Park, New York

DEJOHN, Gerald, Pre.Eng., Rochester, New Yark

DEL COL, Remo J., 3E, Elct., Windsor, Ont.

DEL COL, Roy L., 2A, Hist., Windsor, Ont.

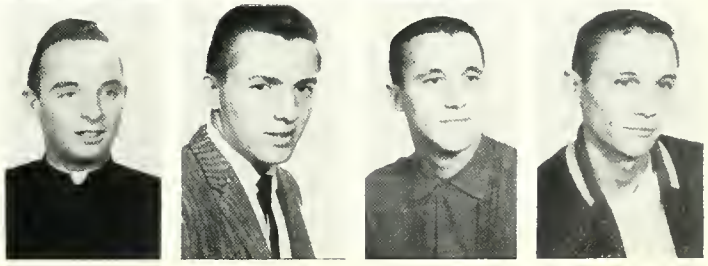

DELRUE, George, 1A, Eng. and Fr., Bear Line Ont.

DEMARCO, Joanne M., 2A, Fr. and Sp., Windsor, Ont.

DEMERS, Robert C., Pre-C., Windsor, Ont.

DEMPSEY, Ernest B., 1S, Chem., Toronto, Ont.

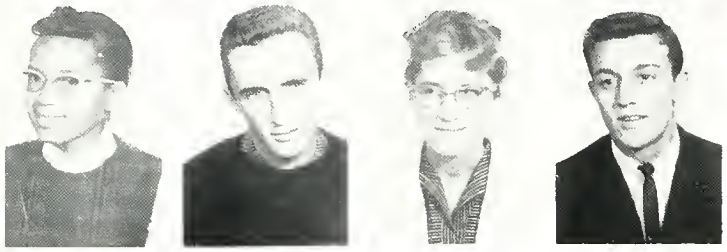

DENNIS, Frances E., 2A, Hon. Hist., Windsor Ont.

DENNISON, Howard A., 1A, Hist., Riverside, Ont.

De ROLLER,Diane M., 1A, Psych., Rochester, New York

DE SANTIS, Domenic, 1A, Psych., Detroit, Mich.

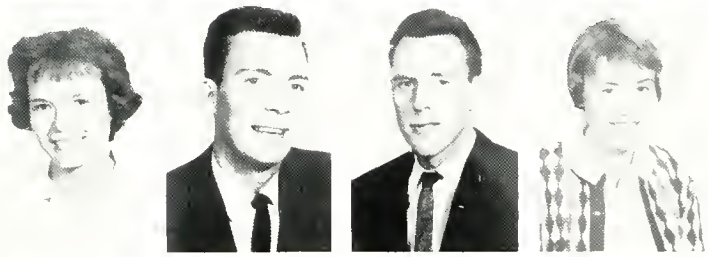

DETTMAN, Elizabeth R., Pre-N., Ste. Rose, Quebec

DETTMAN, Thomas J., 2C, Ste. Rose, Quebec

DEVLIN, James P., 2A, Ec. and Pol. Sc., Wolfe Island, Ont.

DEZIEL, M. Suzanne, 1A, Fr. and Sp., Windsor, Ont.

D'HONDT, Bran A., 1A, Hist., Windsor, Ont.

DIBBLEY, Larry D., 2S, Chem., Leamington, Ont.

DI BIASE, Patricia A., Pre-S, Bio., Rochester, New York

DIMARCO, Joanne F., Pre-A, Rochester, New York

DITTRICH, Bruce A., 1A, Hamilton, Ont.

DOHER, Gerald D., 1A, Eng. and Psych., Chathom, Ont.

DORE, David M., 2A, Psych., St. Catharines, Ont.

DOUCET, Muriel J., 1A, Fr. and Eng., Niagara Falls, Ont.

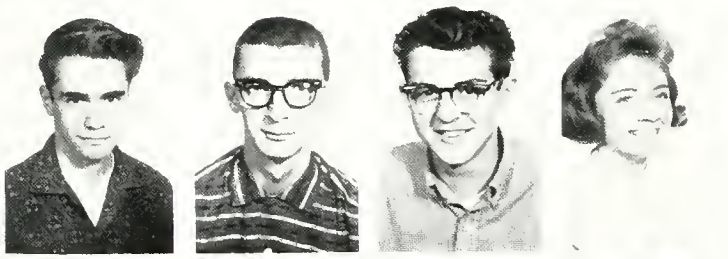

DOUGLAS, James M., 2E, Civil, Woodslee, Ont.

DROBITCH, Aruthur J., 2E, Mech., Windsor, Ont.

DROUILLARD, Jomes S., 2A, Eng., River Canard, Ont.

DUCHESNE, Suellen, Pre-S, Chem., Windsor, Ont.

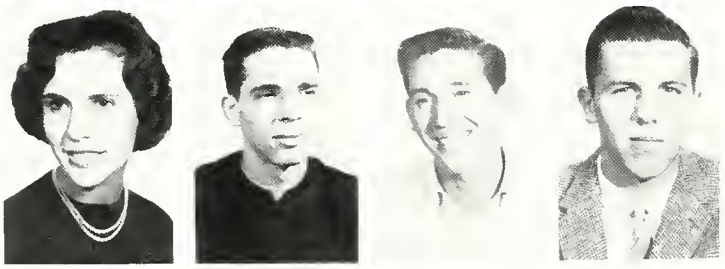

DUDA, Eleanor J., 1A, Psych., Toronto, Ont.

DUFILHO, Maurice J., C.S.B., 2A, Eng., Houston, Texas

DUNN, John J., 1S, Chem., Windsor, Ont.

DYDYK, Barry, 1E, Sudbury, Ont.

DE WITTE, Barbara, 1S, Bio., Detroit, Mich.

EBY, Philip A., Pre-S, Rochester, New York

ECKERT, Catherine A., Pre-A, Rachester, New York

EGAN, Rory B., 1A, Eng., Colgan, Ont.

ELSEY, Paul G., Pre-A, Detroit 28, Mich.

EMMERSON, Gail A., 2A, Hist., Elliot Lake, Ont.

EMMERT, Larry L., 2C, Hon. Bus. Ad., Wyandotte, Mich.

ERICKSON, Allen E., Pre-S, Chattanooga, Tennessee

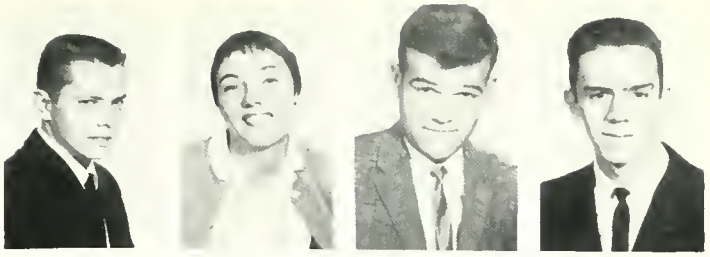

ERLANDSON, Robert J., Pre-A, Lowry, Minnesota

EVANS, Kenneth I., 1E, Windsor, Ont.

EVERITT, William E., 2S, Chem., Chathom, Ont.

FABBRO, Robert L., 2A, Psych., Sudbury, Ont.

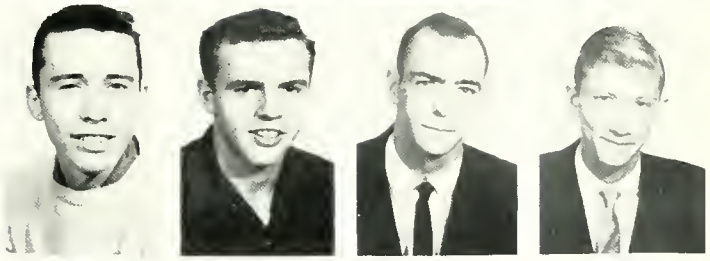

FARMILOE, Danny E., 1A, Eng., Elk Lake, Ont.

FAZIO, Paul P., 2E, Civil, Eng., Windsor, Ont.

FEEHAN, Leo, C.Ss.R., 2 Theo., Saskatoon, Sask

FEELEY, Frank J., 1A, Eng. and Psych., Peterborough, Ont.

FERRIS, Joseph W., 1A, Eng., Hamilton, Ont.

FINGER, Kerry D., 2A, Eng., Rochester, New York

FINLEY, Richard I., 2E, Chem. Eng., Camp Borden, Ont.

FRASER, George A., 1A, Econ., Sarnia, Ont.

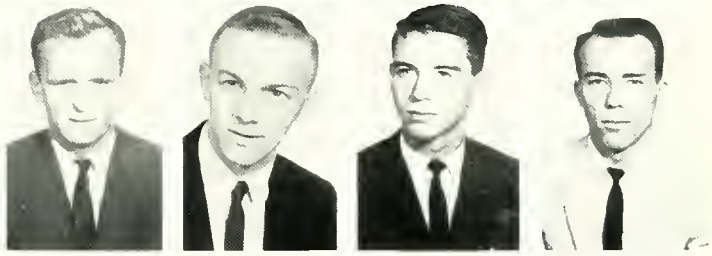

FRASER, Stanley K., 1A, Phil., Windsor, Ont.

FREEMAN, John E., 2C, Bus. Ad., Dresden, Ont.

FREMEAU, Patrick K., C.S.B., 2A, Hist., Toronto, Ont.

FRENCH, Frederick W., 1E, Windsor, Ont.

FRIESEN, John A., 1A, Hist., Belle River, Ont.

FRIESMUTH, Bernard F., Pre-S, St. Clair Shores, Mich.

FUERTH, Donald Charles, 1A, Latin and Fr., Woodslee, Ont.

FUERTH, Peter O., 2A, French, Woodslee, Ont.

GAAN, Michael R., Pre-S, Hong Kong

GALANTE, Victor A., 1S, Pre-Dent., Burlington, Ont.

GALVIN, William F., C.S.B., 2A, Phil., Detroit, Mich.

GALBRAITH, Margaret R., 1A, Psych. and Socio., Windsor, Ont.

GARDINER, Larry, 1C, Amherstburg, Ont.

GARDNER, Robert, 3S, Hon. Math., Windsor, Ont.

GAREN, Robert J., 1A, Psych., Ottawa 2, Ont.

GARINGER, John, 3C, Hon. Bus., Windsor. Ont.

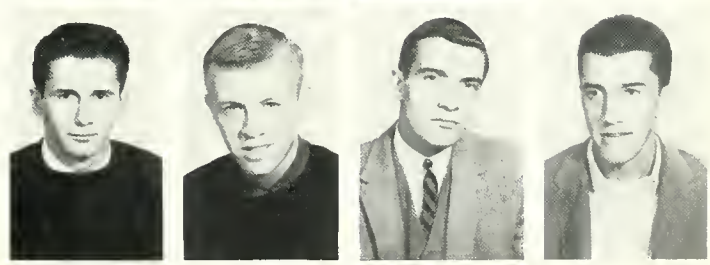

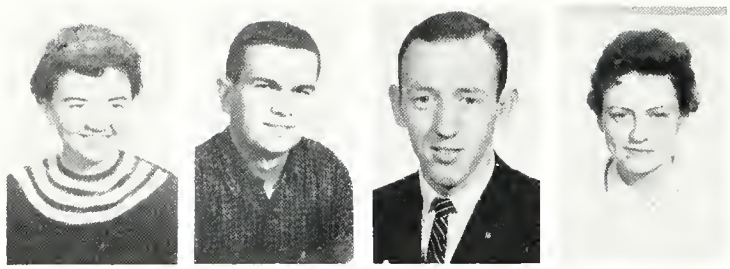

GARRETT, Carol A., 1A, Socio., Essex, Ont.

GAULT, Ralph G., 1S, Biology, Riverside, Ont.

GAWLEY, William G., 2A, Hist., Windsor, Ont.

GAZAREK, Mary Ellen, 2A, Fr., Windsor, Ont.

GIBLIN, Frank J., Pre-S, Rochester, New York

GIBSON, Marilyn J., Pre-S, Windsor, Ont.

GIFFEN, Jack, 2S, Physics, Riverside, Ont.

GIGNAC, Anne M., 1A, Riverside, Ont.

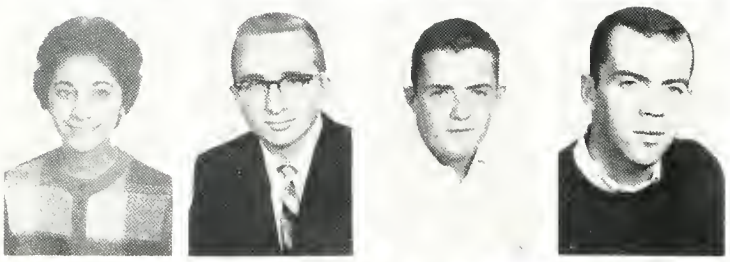

GILBERT, Cathia T., 2A, Eng., Windsor, Ont.

GILBERT, Lawrence J., 3C, H. Bus. Ad., Essex, Ont.

GILL, Brian F., 2A, Psych., Riverside, Ont.

GILLIES, Andrew J., 1A, Psych., St. Clair Beach, Ont.

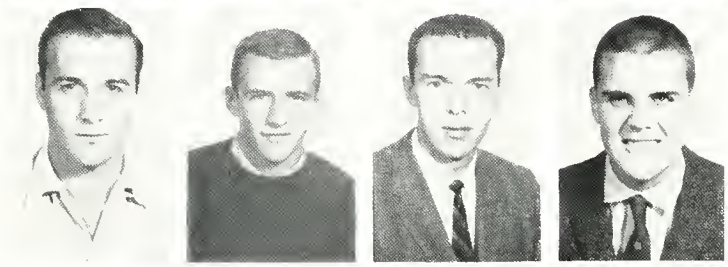

GIMPEL, Jack F., 2E, Chem., Windsor, Ont.

GIROUX, Lawrence E., 1S, Math., Windsor, Ont.

GIRARD, Glen, 2A, Geo., Riverside, Ont.

GLEESON, Kenneth A., 1C, Bus. Ad., Detroit, Mich.

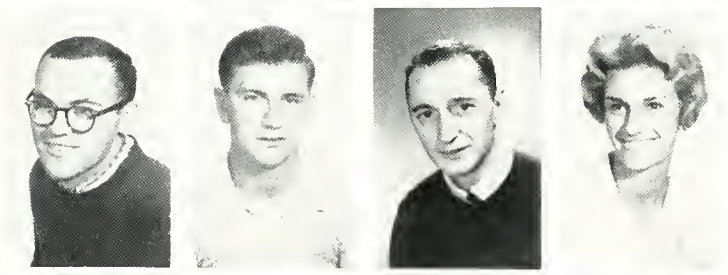

GLEESON, Gerald G., 3S, Hon. Math., Leamington, Ont.

GLOVASKY, Gerald G., 1A, Tecumseh, Ont.

GOLDEN, John G., C.Ss.R., 1A, Theo., Quebec, Quebec

GOLDIN, Gail A., 1A, Windsor, Ont.

GORDON, Thomas D., 1S, Engineer Physics, Windsor, Ont.

GOSLING, Martha L., Pre-A, Rochester, New York

GOSSELIN, Carol Ann, Pre-S, Windsor, Ont.

GOSSELIN, Raymond M., Pre-A, Windsor, Ont.

GRAHAM, Patricia M., 2A, Hon. Eng. & Hist., Sudbury, Ont.

GRAY, Margaret A., 1A, Hist., Windsor, Ont.

GREEN, Francis P., C.Ss.R., Phil., Deep River, Ont.

GREY, Joyce A., 1A, Eng., Riverside, Ont.

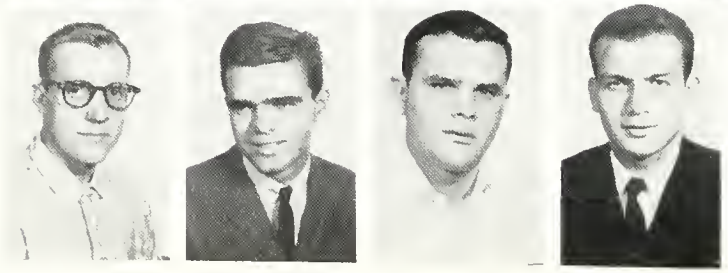

GRIMES, Clifford, Pre-A, Thorold, Ont.

GRUDZIEN, Carl F., Pre-A, Detroit, Mich.

GUINEY, Hurd B., Pre-A, Trenton, Mich.

HABIB, Paul, 1C, Econ., Baghdad, Iraq.

HADRE, George W., 2S, Bio., La Salle, Ont.

HALES, James M., 1A, Chatham, Ont.

HAMES, Jerrold F., 2A, Hist. & Eng., Tecumseh, Ont.

HARNADEK, Frank, 1E, Windsor, Ont.

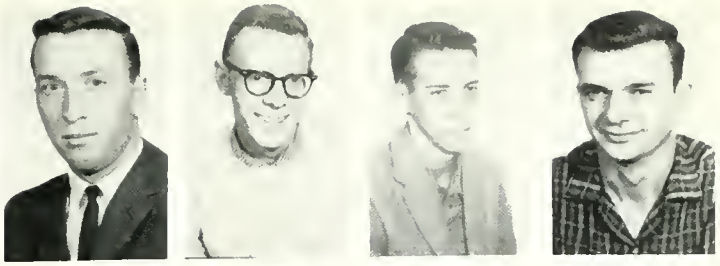

HART, Geraldine, 1A, Staples, Ont.

HART, Ian C., 2A, Hist., Windsor, Ont.

HARTFORD, Kathleen, Pre-N, Riverside, Ont.

HARTLEY, Thomas, J.A., C.Ss.R., 1A, Theo., Grand Falls, Newfoundland

HARWOOD, Herbert V., Q.A., Socio., Toronto, Ont.

HASTINGS, John L., 1S, Physics, Amherstburg, Ont.

HAWKESWOOD, Victor F., 2C, Windsor, Ont.

HAVELOCK, Diana P., 2A, Eng., Windsor, Ont.

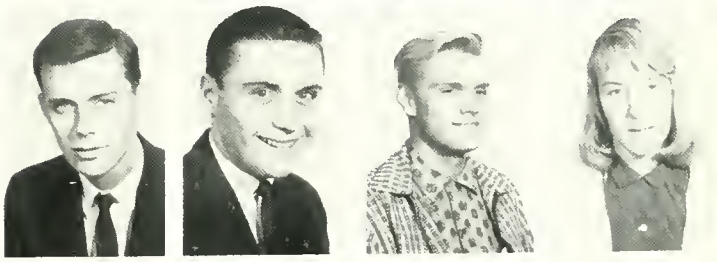

HAYES, James M., Pre-A, Rochester, New York

HEALY, Peter, C.Ss.R., 2A, Theo., Strathroy, Ont.

HELLEIS, George, 2S, Math., Windsor, Ont.

HEWUS, Gloria M., 1A, Hon. Eng. & Fr., Windsor, Ont.

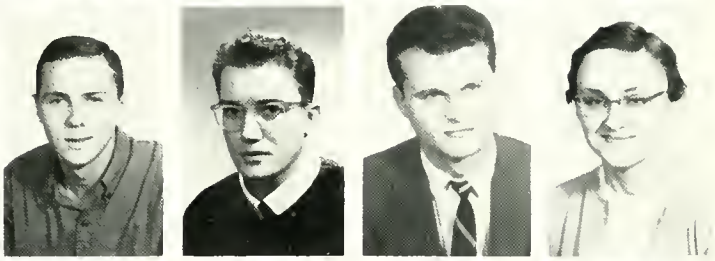

HICKS, Sandra P., 1A, Eng., Windsor, Ont.

HILL, Barbara E., Pre-A, Detroit, Mich.

HILLGARTNER, Shirley M., 2A, Hist., Windsor, Ont.

HOGAN, Jeanne M., 2A, Hon. Psych., Rochester, New York

HOOPER, Barry G., 2A, Latin, Clifford, Ont.

HORNE, William, 1A, Eco. & Pol. Sc., Windsor, Ont.

HORNICK, Garnet L., 1A, Hist., Elliot Lake, Ont.

HORNSEY, Rick, 1A, Eng., Windsor, Ont.

HORVATH, Robert, Pre-S, Detroit, Mich.

HOSKO, George H., C.S.B., 2A

HOUSLEY, Catherine J., 2A, Hist., Riverside, Ont.

HOUSTON, Robert M., 2C, Windsor, Ont.

HRBOLICH, Francis P., C.Ss.R., IIA, Phil., Kirkland Lake, Ont.

HUBERT, John J., 2S, Math., Windsor, Ont.

HUEBERT, Victor H., 2A, Eng. & Geog., Riverside, Ont.

HUEGLIN, J. F., 3A, Hon. Hist. & Ec., Bear Lake, Ont.

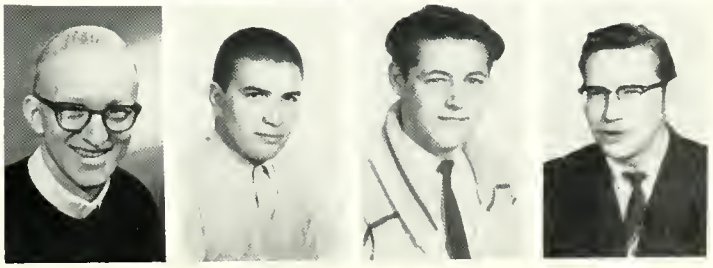

HUGHES, Frederick D., 1A, Psych., Rochester, New York

HURLEY, John J., 1A, Hist., Stratford, Ont.

HURLEY, Patricia A., 2A, Eng., Belle River, Ont.

IP, Hung Bun, 2S, Hong Kong

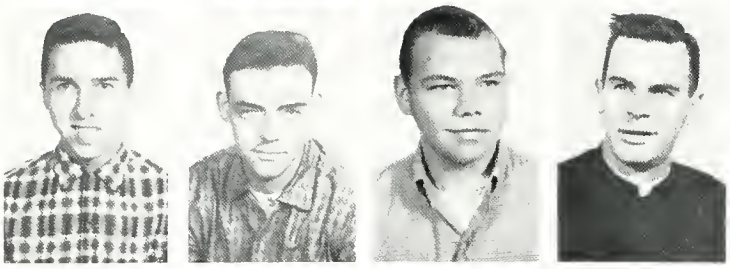

ISSELL, Robert G., 1A, Hist., Riverside, Ont.

JACKSON, George G., 1S, Windsor, Ont.

JESZKE, Ronald A., Pre-A, Detroit, Mich.

JOHNSON, Ted, C.S.B., 3S, Parkhill, Ont.

JOHNSON, Robert V., C.S.B., 1S, Grosse Ile, Mich.

JURASEK, Francis T., 2A, Econ., Windsor, Ont.

KARAPASOVSKI, Eftim S., 1A, French, Windsor, Ont.

KEENAN, Michael W., Pre-S, Rochester, New York

KEINDEL, Gerald, C.Ss.R., IIA, Theo., Rosetown, Sask.

KEITH, Elizabeth A., 2A, Hon. Fr. & Sp., Windsor, Ont.

KELLY, Jack, 1A, Psych., Rochester, New York

KELLY, Judith Ann, 2A, Psych., Detroit 24, Mich.

KELLY, Patrick A., C.S.B., 1S, Calgary, Alberta

KENNA, Mary P., 1A, Psych., Rochester, New York

KENNEDY, Thomas C., 1A, Phil., Wicklow, Ireland

KENNEDY, Paul, 2A, Hon. Eng. & Hist., Chatham, Ont.

KENNY, James B., Pre-S, Windsor, Ont.

KERR, Gerald M., 2S, Physics, Ottawa, Ont.

KESSELRING, James J., Pre-S, Rochester, New York

KHOUBESSERIAN, Ludwig G., 2E, Chem., Cairo, Egypt

KISZKISS, David F., Pre-S, Rochester, New York

KOHLMEIER, Joyce R., 2A, Psych., Rochester, New York

KOKICH, George J., 2A, Geo., Toronto 4, Ont.

KOLB, James A., Pre-S, Rochester, New York

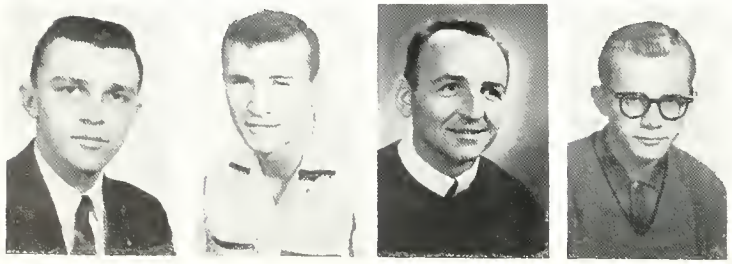

KOMINAR, John, 2S, Hon. Chem. & Phys., Windsor, Ont.

KOSTYNIUK, William L., 1E, Windsor, Ont.

KOT, Joseph, C.Ss.R., 2A, Theo., Weyburn, Sask.

KOTELES, Emil S., 2A, Hon. Phys., Windsor, Ont.

KRESACK, Eleonor J., 1S, Hon. Bio., Fort William, Ont.

KREUTZER, Daris J., 1A, Fr. & Eng., Riverside, Ont.

KRICFALUSI, Marjorie Marie, 1A, Fr., Windsor, Ont.

KRISS, Dorit M., 1S, Bio., Riverside, Ont.

KULICK, Mark K., 1A, Windsor, Ont.

KUNAV, Helge E., 1A, Han. Eng. & Fr., Windsor, Ont.

KUPNICKI, Nicholos A., 2S, Hon. Bio., Windsor, Ont.

KWOK, Raymond, 1E, Kowlaan, Hong Kong

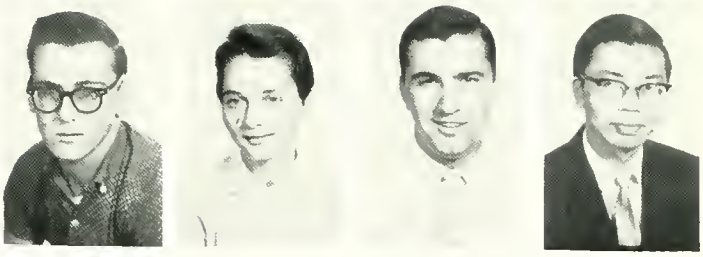

KYBA, Boris, C.Ss.R., 1A, Phil., Dneiper, Sask.

LACOURSIERE, Ray, B.A., Hon. Pysch., Windsor, Ont.

LADOUCEUR, Janet E., 1A, Amherstburg, Ont.

LAFONTAINE, Don E., 1S, Hon. Physics, La Salle, Ont.

LAMANTIA, Agatha M., 2A, Sp., Toronto, Ont.

LANCOP, Theresa M., 2A, Fr., Windsor, Ont.

LANG, John, 1S, Math., Sarnia, Ont.

LANZA, Bob, 2E, Civil Engineer, Hamilton, Ont.

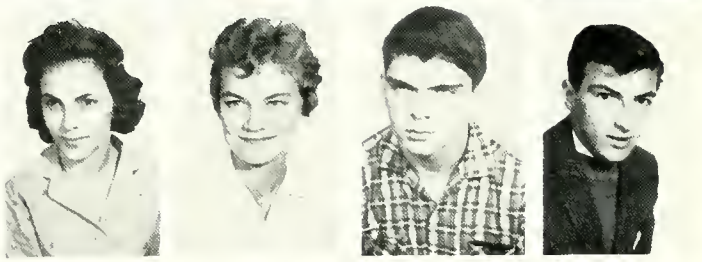

LAPKA, Ihor W., 1E, Electrical, Windsor, Ont.

LARKE, Carolyn J., 1A, Hist. & Eng., Wallaceburg, Ont.

LAUZON, Dennis A., 1E, Chem., Windsor, Ont.

LEDUC, Lawrence W., 2A, Eco., Detroit, Mich.

LEE, Hubert P., 3E, Civil, Kowloon, Hong Kong

LEMIRE, Francis W., 1S, Math., Windsor, Ont.

LEMIRE, Patricia J., Pre-A, Tilbury, Ont.

LIEBROCK, Larry P., 1E, Wheatley, Ont.

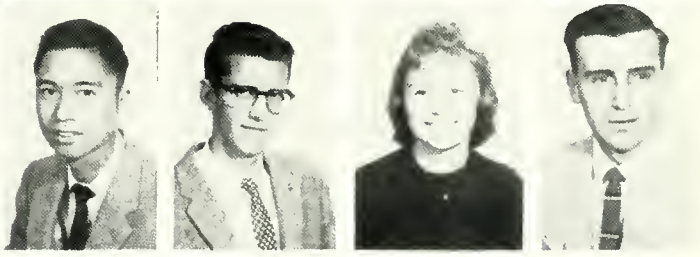

LIKOU, Larry, Pre-S, Windsor, Ont.

LINDSAY, John H., 2A, Hist. & Geo., Tecumseh, Ont.

LOEBACH, Josep A., 1E, Elect., Woodslee, Ont.

LONG, Ken R., 3E, Civil, Windsor, Ont.

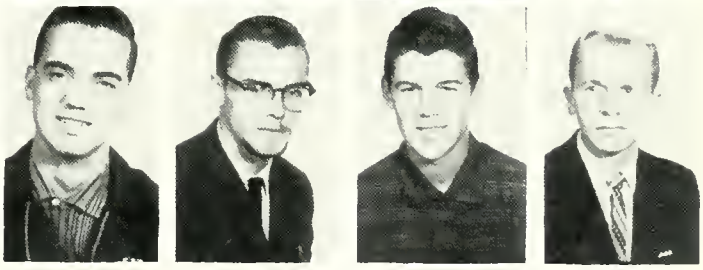

LONGWORTH, Claire A., 1A, Geo., Windsor, Ont.

LOZINSKY, William, 3S, Hon. Math., Cattom, Ont.

LUI, Chung-Wang, 3E, Elect., Kowlaan, Hong Kong

LYNCH, Virginia L., 2A, Socia., Detroit, Mich.

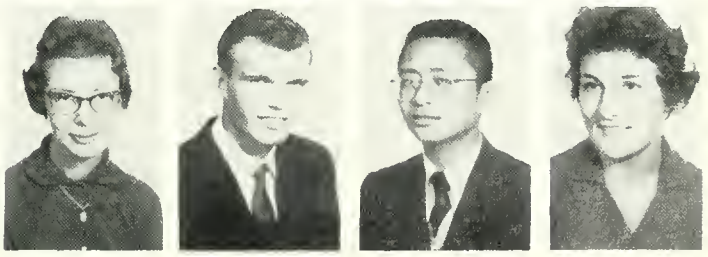

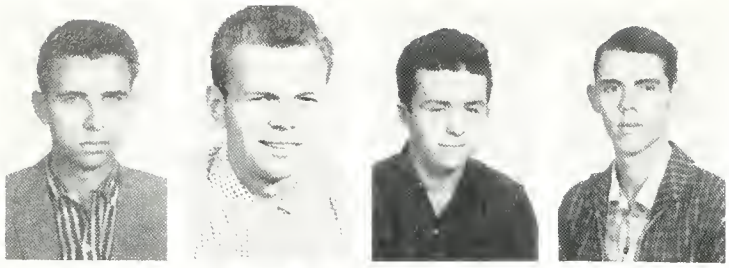

LYSY, Robert E., 1C, Windsor, Ont.

MocDONALD, Kerry R., 2E, Windsor, Ont.

McCABE, Leo G., Pre-S, Windsor, Ont.

McCUTCHEON, Wayne L., 2A, Eng., Windsor, Ont.

McDONALD, Earl P., 1A, Falconbridge, Ont.

McDOUGALL, Melanie, 1S, Bio. Chem., Windsor, Ont.

McELHONE, Leo P., 1E, Civil, La Salle, Ont.

McGILLIS, Daniel A., 1S, Chemistry, Detroit 9, Mich.

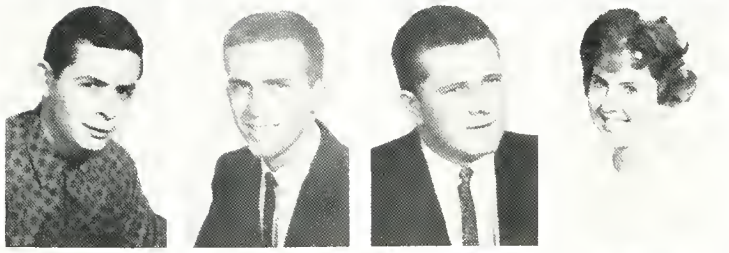

McGOVERN, Kenneth L., 2A, English & Philosophy, Toronto, Ont.

McLAUGHLIN, Michael C., Pre-C, Toronto 16, Ont.

McLEAN, Ed A., 1S, Toronto, Ont.

McMILLAN, Sheila, Eng. Major, Windsor, Ont.

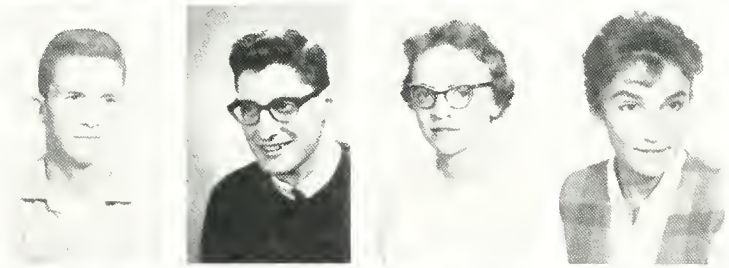

McNAIR, Frederick R., History, Sarnia, Ont.

McNULTY, Thomas, C.Ss.R., 2A, Phil., Hamilton, Ont.

McVEIGH, Meredith J., 1N, Regina, Sask.

MACEDONSKI, Barbara A., 1A, Windsor, Ont.

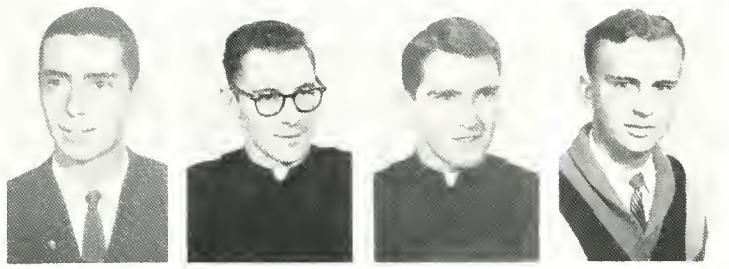

MADDEN, John M., Pre-E, Peterborough, Ont.

MADIGAN, Carl T., C.S.B., 2S, Torquay, Sask.

MALONE, Patrick J., C.S.B., Pre-A, Detroit, Mich.

MAMER, Orval A., Hon. Phys. & Chem., Windsor, Ont.

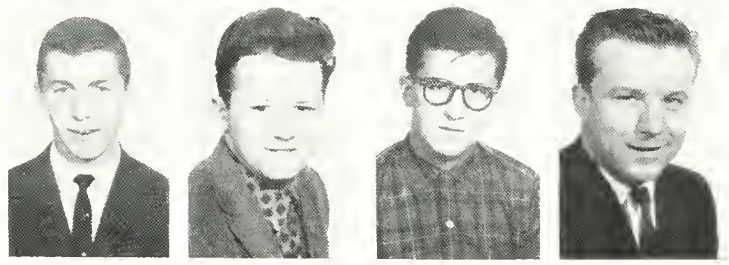

MANDOLESI, Verne A., 1S, Pre-Dent., Sault Ste. Marie, Ont.

MARCHILDON, Vincent Al, 1A, French Maj., Lafontaine, Ont.

MARCHINI, Aldo H., 1A, Hist., Windsor, Ont.

MARCINKO, John J., II Commerce, Accounting, Windsor, Ont.

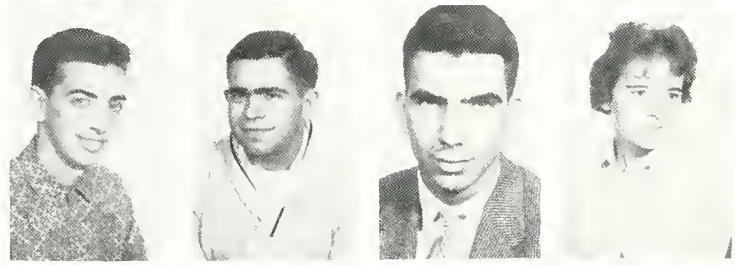

MARCOTTE, Randolph R., 1A, Hist., Windsor, Ont.

MARENTETTE, Ronald, IIA, Hist., Windsor, Ont.

MARENTETTE, Thomas A., 1A, French Maj., Windsor, Ont.

MARKHAM, Marcia A., 2A, French, Camber, Ont.

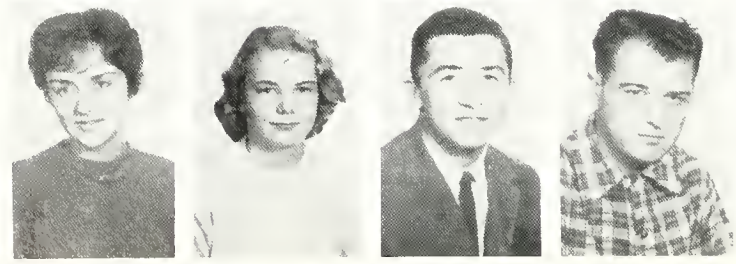

MARION, Patricia M., 1A, Eng. Maj., Rochester, New York

MARONTATE, Patricia A., Pre-A, Windsor, Ont.

MAROTTA, Frank M., IIA, Psych. & Pol. Sc., Sudbury, Ont.

MARQUIS, Jack J., 2A, Hist. Maj., Windsor, Ont.

MARR, Mary A., 1A, Pal. Sc., Wyandatte, Mich.

MARTIN, Mary B., Pre-A, Windsor, Ont.

MAYVILLE, Terrance P., 1S, Bio., Amherstburg, Ont.

MAYVILLE, William, Pre-S, Amherstburg, Ont.

MAZZA, Philip F., 1S, Dundas, Ont.

MEAGHER, Joanne M., 1A, Eng. & Fr., Peterborough, Ont.

MELCONIAN, Melcon L., 1E, Mech., Baghdad, Iraq.

MELOCHE, Garnet A., 2E, Elect., Amherstburg, Ont.

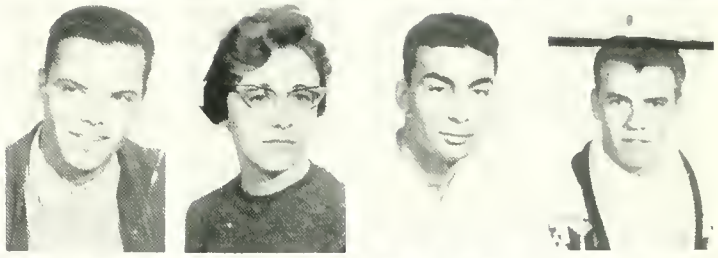

MELVILLE, Kathleen E., 1A, Psych., Alpena, Mich.

MERETSKY, Harvey D., 2S, Pre-Med., Windsor, Ont.

MICHELLE, Joseph, C.Ss.R., 2A, Theo., Windsor, Ont.

MILLER, Edwin H., C.S.B., Rochester, New York.

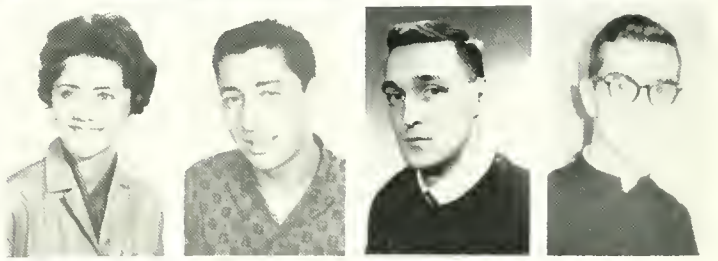

MILLER, Karen E., 1A, Psych. & Soc., Riverside, Ont.

MITCHELL, John R., 1C, Accounting, Windsor, Ont.

MNISZEK, Alex P., 2C, Accounting, Windsor, Ont.

MOLONEY, Daniel J., 1A, Toronto, Ont.

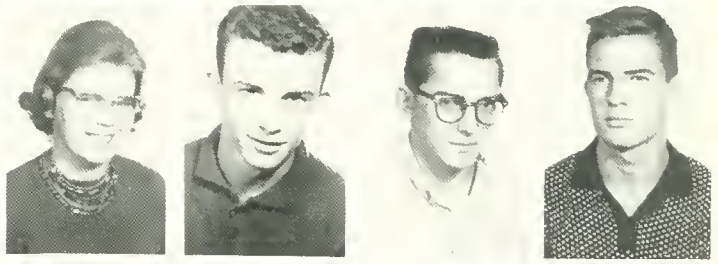

MONEY, William M., 1S, Chem., Barrie, Ont.

MORAN, Carol, 2A, Psych., Windsor, Ont.

MORDOWANEC, Iwan, Windsor, Ont.

MORIN, Lawrence R., 2A, Hist., Windsor, Ont.

MOSSING, Frederick G., Pre-A, Metamora, Ohio.

MOUNTFORD, Barbara J., Pre-S, Windsor, Ont.

MULKERN, Francis M., 2A, Pal.Sc., & Eco., Toronto 12, Ont.

MULLALY, Edward, C.Ss.R., 1A, Phil., St. John, N.B.

MULVILLE, James R., 2A, Hist., Windsor, Ont.

MURPHY, Paul Gregory, C.Ss.R., 2A, Phil., St. John, N.B.

MURPHY, Peter L., 1A, Ec. Livonia, Mich.

MURRAY, Michael, C.Ss.R., 1A, Theo., Limrick, Ireland.

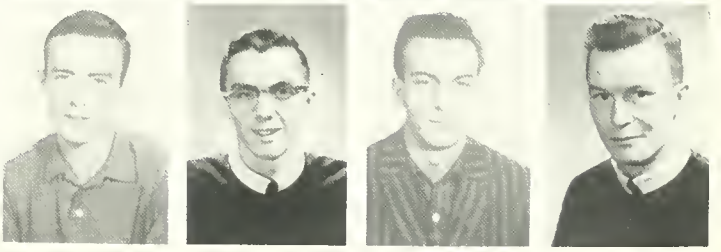

NARDONE, Prisco D., Pre-A, Detroit, Mich.

NEAL, Keith P., 2A, Hist., St. Catharines, Ont.

NEELY, Robert W., 2C, Bus., Windsor, Ont.

NETHERY, Lance J., 3E, Physics, Windsor, Ont.

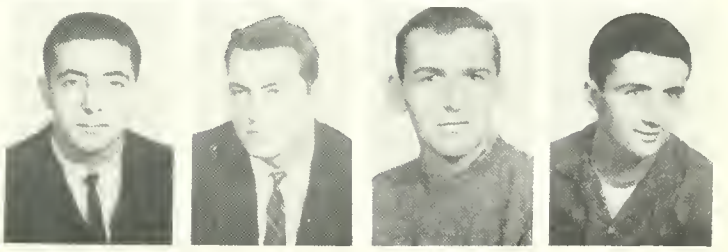

NEVILLE, Robert A., 3S, Hon. Physics, Cottam, Ont.

NEWMAN, Darrel J., 1E, Windsor, Ont.

NOEL, Annette M., 2A, Fr., Riverside, Ont.

NOEL, John, 2C, Riverside, Ont.

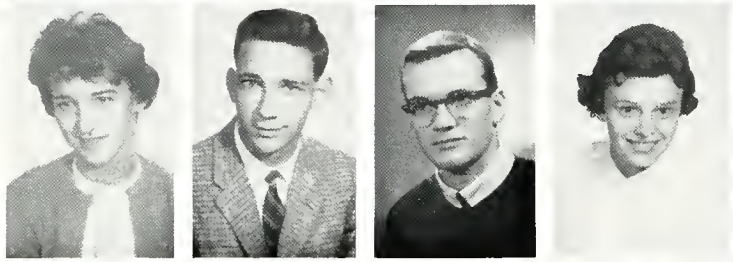

NOEL, June C., 2A, Psych., Windsor, Ont.

NOLAN, Brian P., 1A, Eng., Windsor, Ont.

NORMAN, Leonard, C.Ss.R., 1A, Phil., St. John's, Nfld.

NORWOOD, Maureen, 1S, Chem., Windsor, Ont.

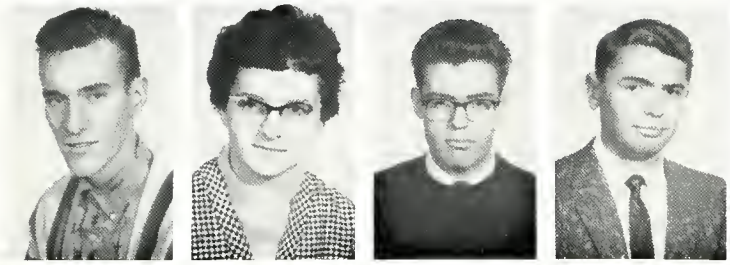

NOSELLA, Richard, 1E, Physics, Windsor, Ont.

NOVESEL, Doris, 2A, Fr., Windsor, Ont.

NUSPL, Peter P., 2E, Elect., Windsor, Ont.

NUSPL, Stephen J., 2E, Windsor, Ont.

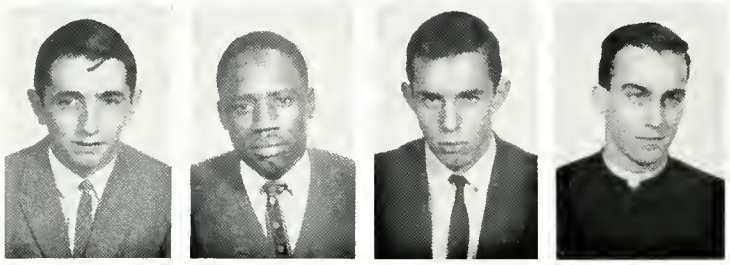

O'GRADY, Paul, 3A, Hon. Psych., Hamilton, Ont.

ONEGI, Angelo J., 2A, Econ., Uganda, East Africa.

O'REGAN, Michael D., 1A, Phil., Toronto, Ont.

O'REILLY, Wayne F., C.S.B., 2A

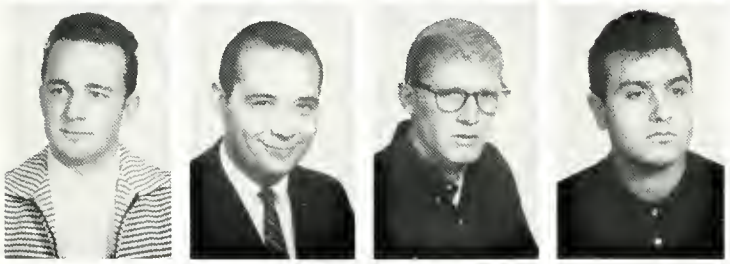

ORLANDO, Renzo, 1C, Bus. Ad., Windsor, Ont.

OUELLETTE, Bernard C., 2A, Eng. & Fr., Harrow, Ont.

OWEN, Ernest P., 1A, Econ., Windsor, Ont.

PAGLIUSO, Saverio M., Pre-A, Windsor, Ont.

PARENT, Margaret E., Pre-A, Windsor, Ont.

PARKER, Sharon A., 1A, Fr. & Sp., Windsor, Ont.

PARKINS, Thomas M., 1A, Hist., Windsor, Ont.

PARR, William P., 2A, Eng., Kingsville, Ont.

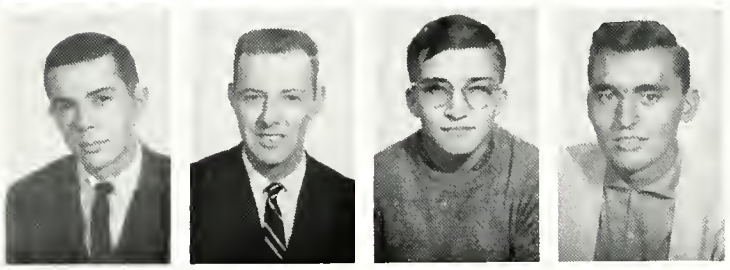

PATILLO, R. W., 2A, Econ., Windsor, Ont.

PEACH, David J., 3E, Civil, Windsor, Ont.

PEARSON, Douglas R., 1A, Riverside, Ont.

PELLETIER, Richard D., Pre-S, Ypsilanti, Mich.

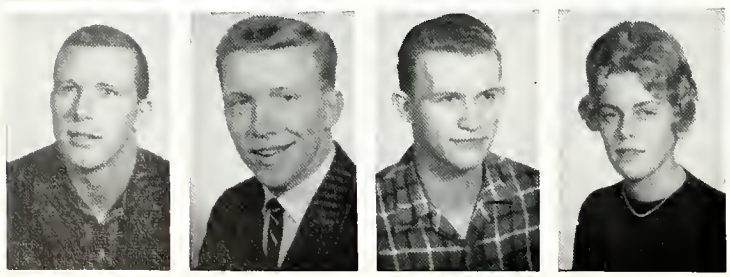

PENNINGTON, David A., 2A, Econ., Windsor, Ont.

PENNINGTON, Gary W., 2A, Marketing, Windsor, Ont.

PEROUTKA, Joseph E., 1A, Eng. & Fr., Windsor, Ont.

PETERSEN, Phyllis P., Pre-S, Dalhousie, N.B.

PEYON, Ernesto A., Pre-E, Lima, Peru.

PFAFF, Michael J., 1A, Psych., Windsor, Ont.

PICH, Lovern R., 2A, Hon. Bus. Ad., Mount Hope, Ont.

PIDSKALNY, Steven L., 1S, Hon. Math., Windsor, Ont.

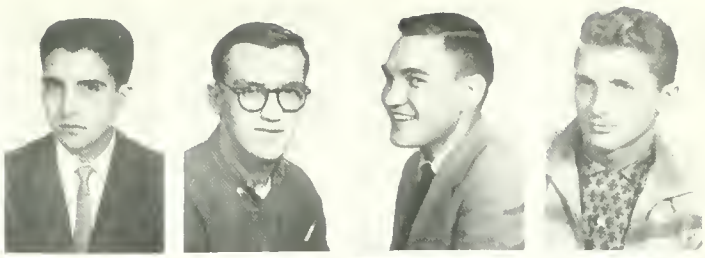

PIERCE, James L., 1E, Windsor, Ont.

PIERCE, Max M., 1A, Bus., Merritton, Ont.

PIERRE, Payer, C.Ss.R., 2A, Theo., Chalk River, Ont.

PINKE, Valerie J., 1A, Hon. Fr. & Sp., Windsor, Ont.

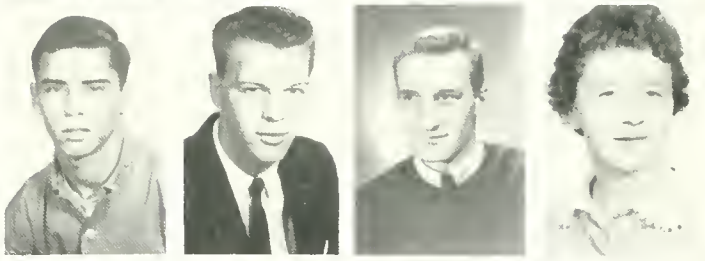

PLAMONDON, Robert P., C.Ss.R., 2A, Phil., Quebec, P.Q.

POLLARD, John R., Pre-C, Harrow, Ont.

POMAJBA, Mary A., 2A, Fr., Chatham, Ont.

POULTER, Brian A., 2E, Elect., Wheatley, Ont.

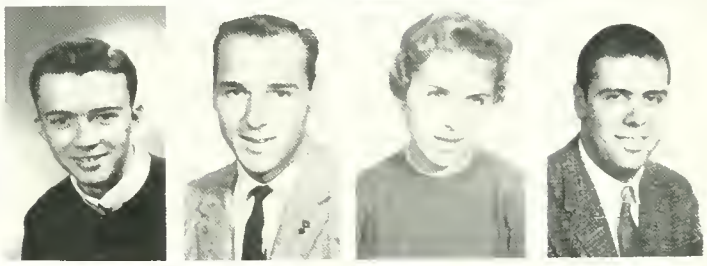

POWER, Donald, C.Ss R., 1A, Phil., St. John's, Nfld.

PRATT, Don S., 2A, Eng., Windsor, Ont.

PRATT, Thomas G., C.S.B., 1A, Windsor, Ont.

PRIMEAU, Roger B., 1E, Windsor, Ont.

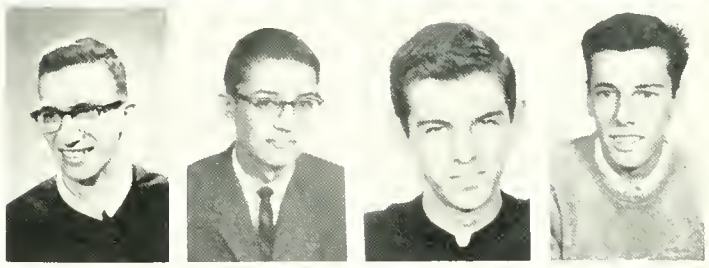

PRINCE, Michael W., 3E, Civil, Windsor, Ont.

PULA, Peter W., 1E, Mechanical, Windsor, Ont.

QUAGLIA, Espedito, 1A, Hist., Windsor, Ont.

QUICK, Douglas W., 1S, Hon. Chem., Riverside, Ont.

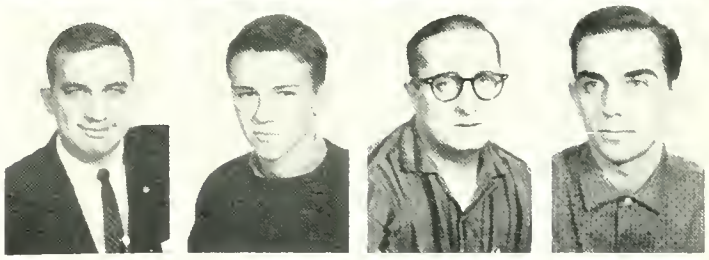

QUINLAN, Garry J., 2A, Psych., Peterborough, Ont.

QUINLAN, Stephen E., 2C, Hon. Bus. Ad., St. Thomas, Ont.

QUINN, Leo P., 1S, Bio., Campbellford, Ont.

QUINN, Martin R., 2A, Econ., Toronto, Ont.

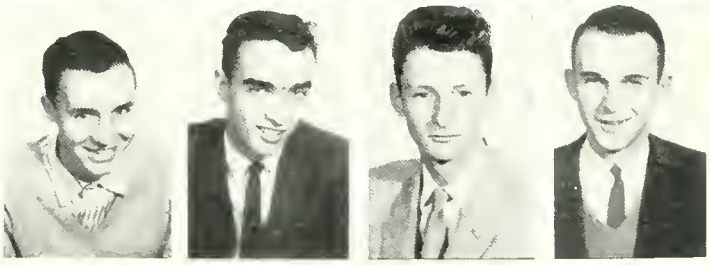

RAJKI, Anthony J., 1S, Hon. Chem., Essex, Ont.

RANAHAN, Carol A., 2S, Math., Windsor, Ont.

RANAHAN, Robert, 1E, Mechanical, Windsor, Ont.

RAY, N. Joseph, 3E, Civil, Riverside, Ont.

REAUME, Franklin D., 1E, Tecumseh, Ont.

REAUME, Gary J., 2A, Geo., Riverside, Ont.

REAUME, Kevin C., 1A, Chatham, Ont.

REGEHR, Ronald C., 2S, Math., Leamington, Ont.

REMBISH, Earl J., 2E, Cochrone, Ont.

RENAUD, Adrian A., 2A, Hist., Emeryville, Ont.

RENIER, Doniella, Pre-S, Allen Park, Mich.

RHOADS, Ida Mae M., 1A, Eng., Woodslee, Ont.

RICHARDS, Marylou A., Eng., Windsor, Ont.

RICHARDSON, Thomasine, Pre-S, Windsor, Ont.

RIORDON, Margoret M., 2A, Phil., Windsor, Ont.

RISING, Ken R., 1S, Hon. Math., Windsor, Ont.

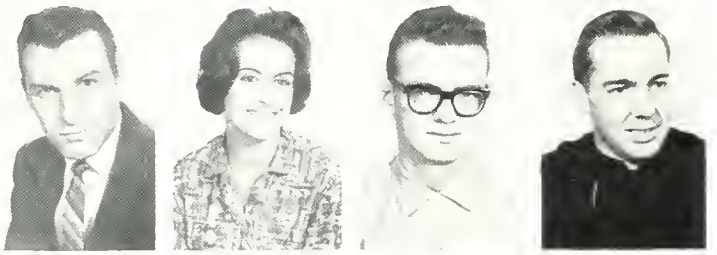

ROBINSON, Gerald H., 1S, Maidstone, Ont.

ROCHON, Pauline, Pre-A, Windsor, Ont.

ROCHON, Ralph E., 1E, Physics, Windsor, Ont.

ROCHELEAU, John A., C.S.B., 1A,

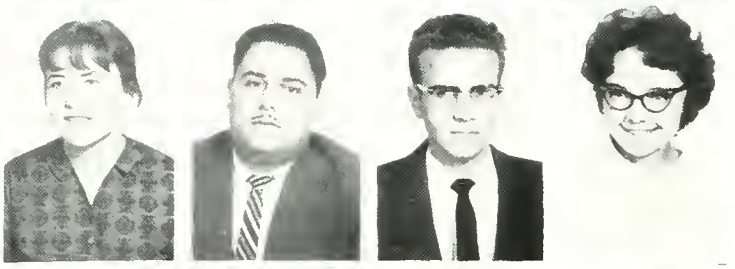

RODDY, Carol P., 2A, Psych., Windsor, Ont.

RODRIGUEZ, Ivan J., 3E, Chem., Caracas, Venezeula.

ROOT, Thomas A., Pre-A, Flint, Mich.

ROY, Anna-Barbara, 1A, Puce, Ont.

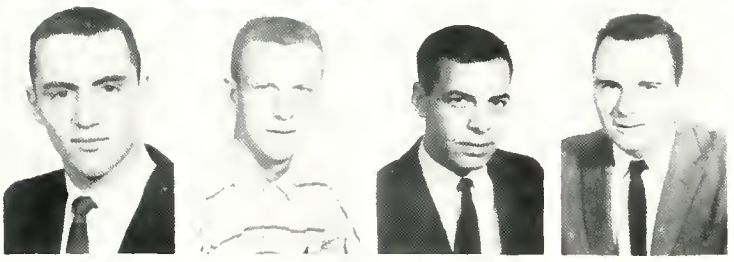

ROY, Gerald J., 1E, Richmond Hill, Ont.

ROY, Roger N., 1E, Sandwich East, Ont.

ROY, Stephen P., 1S, Bio., Kenora, Ont.

RYAN, Daniel E., 2A, Hist., Windsor, Ont.

RYAN, Leo E., 2A, Fr., Petrolia, Ont.

RZAZEWSKI, Aga, 3A, Latin, Sp., Windsor, Ont.

SAAB, Naef, 1A, Econ., & Pol. Sci., Windsor, Ont.

SANDERSON, Gordon T., 1E, Chem., Peterborough, Ont.

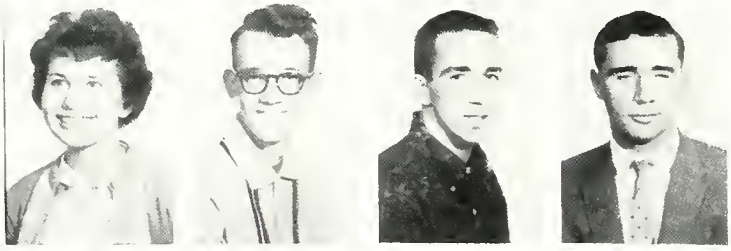

SANTIN, Anita, Pre-S, Windsor, Ont.

SAUNDERS, Alexander B., 1A, Hist., Windsor, Ont.

SCHENDEN, William R., Pre-A, Detroit, Mich.

SCHERTZER, John, 1S, Chem., Windsor, Ont.

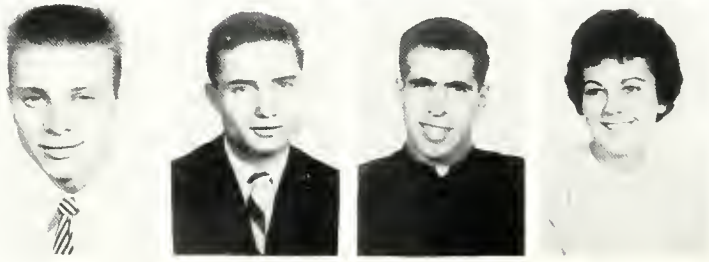

SCHEUERMAN, Thomas R., Pre-A, Detroit, Mich.

SCHURTER, Elmer, 1A, Walkerton, Ont.

SEGUIN, Robert J., C.S.B., 1S, Detroit 35, Mich.

SHAKESPEARE, Barbara A., 1A, Windsor, Ont.

SHANKLIN, Dennis G., 1E, Chem., Windsor, Ont.

SHERMAN, Blake J., 2A, Econ., Riverside, Ont.

SHINER, Richard E., Windsor, Ont.

SILCOX, Margaret R., 1A, Fr. & Sp., Windsor, Ont.

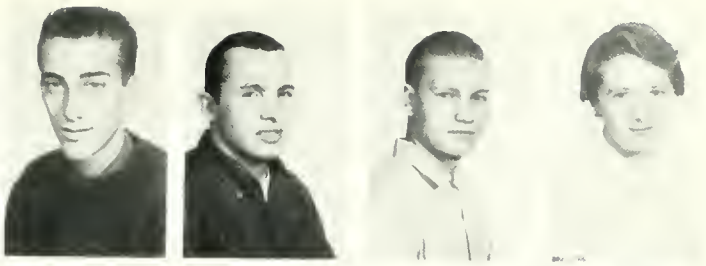

SKELLY, Suzanne M., 1A, Psych., Rochester, New York.

SKONEY, Ronald F., 2C, Hon. Bus. Ad., Detroit 5, Mich.

SKORUPINSKI, Slawamir, 3E, Peterboraugh, Ont.

SLADICH, Jahn J., Pre-A, Detroit, Mich.

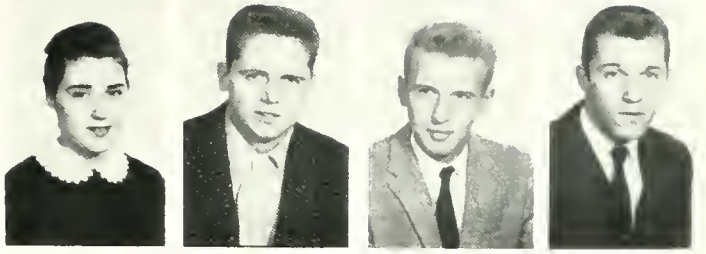

SLANEY, George D., 1E,

SMALL, Andrew M., 1S, Chem. & Phys., Windsor, Ont.

SOGANICH, Milan P., 1A, Fr., Sudbury, Ont.

SOUCIE, Mel J., 1E, Physics, Sudbury, Ont.

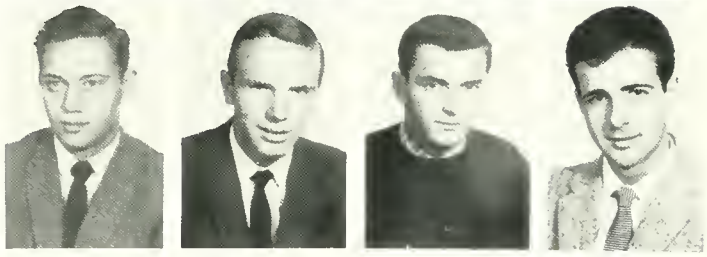

SROKOSZ, Walter C., 1A, Geo., River Conard, Ont.

STAPLETON, Jahn F., Pre-A, Brooklyn 9, New York.

STARKMAN, Harvey A., 1S, Toronto, Ont.

STEACY, William, C.Ss.R., 1A, Phil., Kingston, Ont.

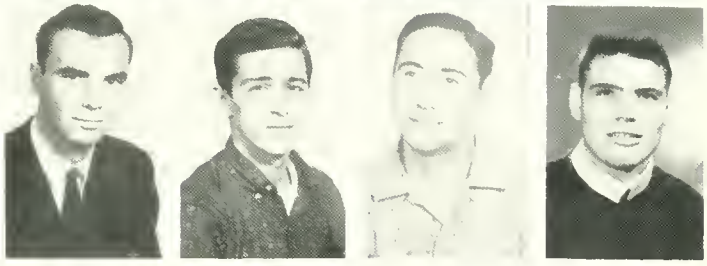

STEEL, Douglas G., 1A, Hist., Windsor, Ont.

STEWART, Jim R., 1C, Windsor, Ont.

STOYKA, Michael F., 1A, Psych., Windsor, Ont

STRACHAN, David D., 1A, Eng., Windsor, Ont.

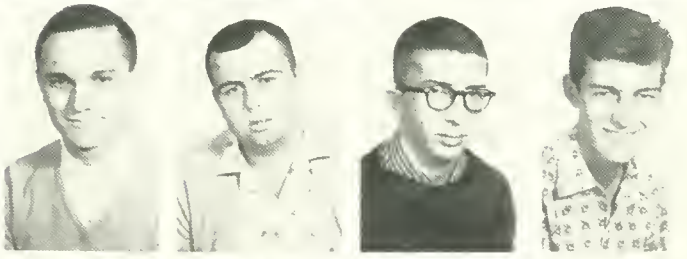

STREETER, Jim E., 1A, Fr., Toronto 17, Ont.

SULLIVAN, Gregory F., C.Ss.R., 1A, Theo., Brent's Cove, Nfld.

SULLIVAN, Jaseph A., C.Ss.R., 2A, Phil., St. John, N.B.

SUMMERS, Herbert S., 1A, Hon. Hist., Riverside, Ont.

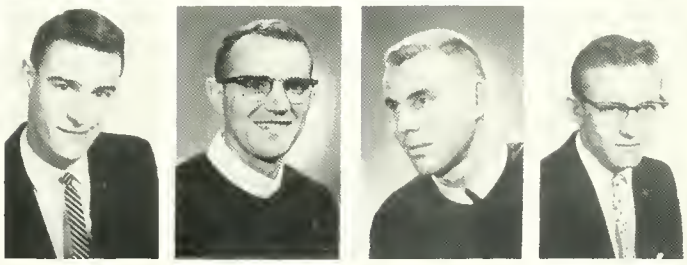

SUNG, Irene L., 1A, Psych., Hang Kong.

SZELES, Mary A., Pre-A, Rochester, New York.

SZEMAN, Richard V., 2C, Hon. Bus., Adrian, Mich.

SYWANYK, Yaraslaw, C.Ss.R., 2A, Phil., Hillside, New Jersey.

TAGGART, Bruce, C.Ss.R., 1A, Phil., Voncouver, B.C.

TARICONE, Patricia A., Pre-S, Rochester, New York.

TAYLOR, Tolosa L., Pre-A, Rosemere, Quebec.

TEMCHEFF, A. S., 1S, Hon. Math. & Phys., Windsor, Ont.

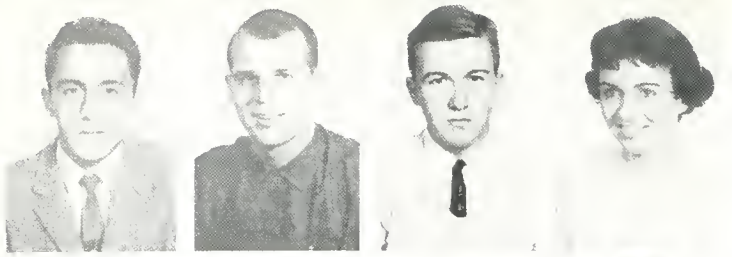

TEMELINI, Paul D., Pre-A, Sudbury, Ont.

THAYER, Robert G., 3C, Hon. Bus. Ad., Riverside, Ont.

THIBAULT, Albert, 3A, Hon. Hist. & Ec., Windsor, Ont.

THIBAULT, Anne M., 1A, Fr., Windsor, Ont.

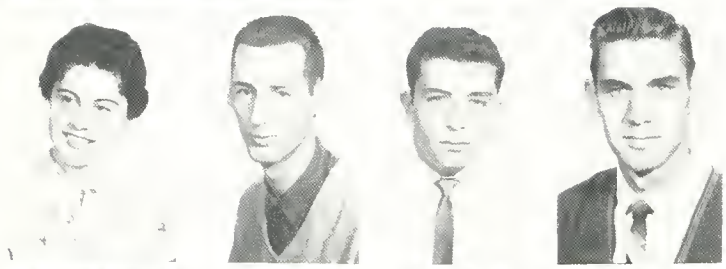

THIBERT, Mary A., 1A, Fr., Windsor, Ont.

TIEFENBACH, Anthony J., 1S, Amherstburg, Ont.

TOMANELLI, Anthony R., 2A, Hon. Psych., New York, N.Y.

TOTTEN, William, 2S, Math., Windsor, Ont.

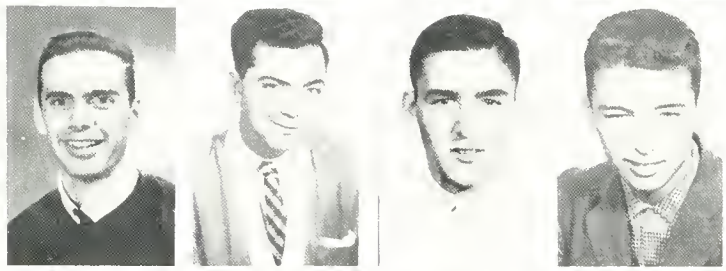

TRACEY, Brian P., C.Ss.R., 2A, Phil., London, Ont.

TROTT, John V., 1A, Eng. & Hist., Windsor, Ont.

TRUDEL, Murray L., 1S, Hon. Physics, Windsor, Ont.

TURNER, Brian, 1A, Chem., Toronto, Ont.

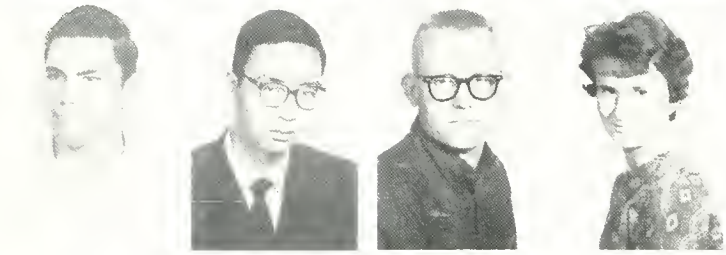

UNTCH, John, 2E, Elect., Leamington, Ont.

UAN KWOK KIN, Julian, Pre-S, Hong Kong.

VEIL, Gerald F., Pre-A, Detroit, Mich.

VEZINA, Janet E., Pre-A, Riverside, Ont.

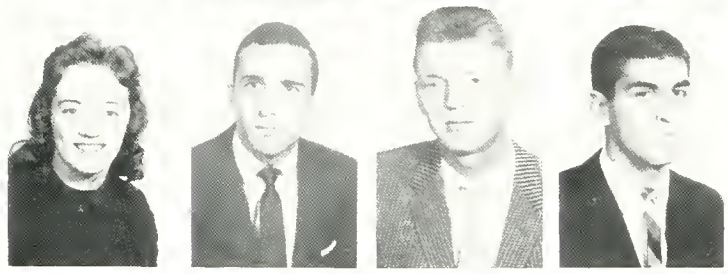

VIEAU, Bernice A., 1A, Psych., Rochester, N.Y.

VILLEGAS, Francisca E., Econ. & Pol. Sc., Windsor, Ont.

VIOLETTE, Guy E., 2C, Bus. Ad., Temiskaming, Quebec.

VOLPE, John A., 1A, Eng., Toronto, Ont.

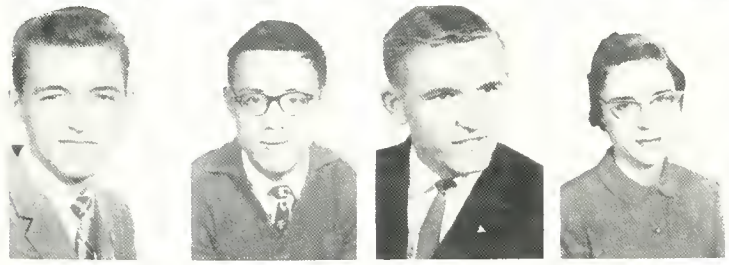

VRABLIK, Steven H., 2C, Accounting, McGregor, Ont.

WAI, Tuk Sau T., 1E, Hong Kong.

WAKULICH, Edward W., 2C, Windsor, Ont.

WALES, Marguerite A., Pre-A, River Canard, Ont.

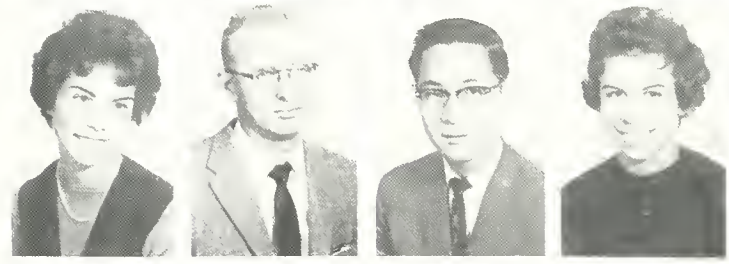

WALLING, Carolyne J., 1A, Windsor, Ont.

WALTON, Robert J., 2S, Chem., Riverside, Ont.

WEI, Paul M., 2S, Mech., Hong Kong.

WELCH, Judie A., 1A, Wyandotte, Mich.

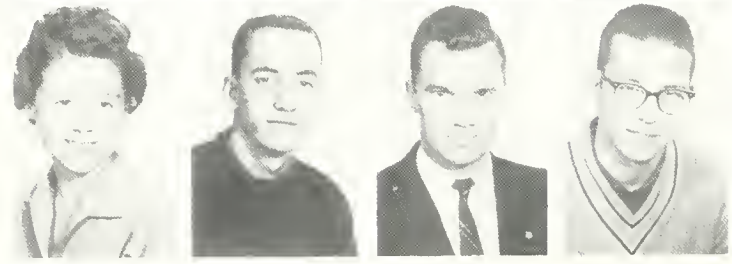

WILKINSON, Carolyn E., 1A, Hon. Eng. & Hist., Leamington,

WILLIAMS, Paul A., 2A, Hon. Bus. Ad., Windsor, Ont.

WINCH, Leonard D., 1S, Hon. Bio., Riverside, Ont.

WODKOWSKI, Donald S., Pre-S, Dearborn, Mich.

WOLSEY, Hugh D., 1A, Eng., Petrolia, Ont.

WONG, Stephen S., Pre-S, Kowloon, Hong Kong.

WOOD, James D., 1A, Geo., Riverside, Ont.

WOOLFORD, Sandra J., 1A, Hon. Eng. & Fr., Windsor, Ont.

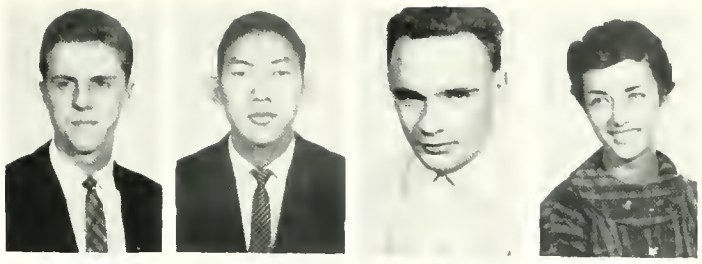

WOZGAR, Rosalie, Pre-A, Windsor, Ont.

YAWORSKY, Geo., 1C, Windsor, Ont.

YAWORSKY, Pearl, 2S, Bio., Windsor, Ont.

YOUNG, R. H., 3S, Hon. Physics, Amherstburg, Ont.

ZAJDA, Ted, 3S, Hon. Math., Sarnia, Ont.

ZARECKY, John, 3A, Hon. Hist., Windsor, Ont.

ZIMMERMAN, David C., 1A, Geo., Grosse Pointe, Mich.

ZORVICH, Shirley, 2A, Windsor, Ont.

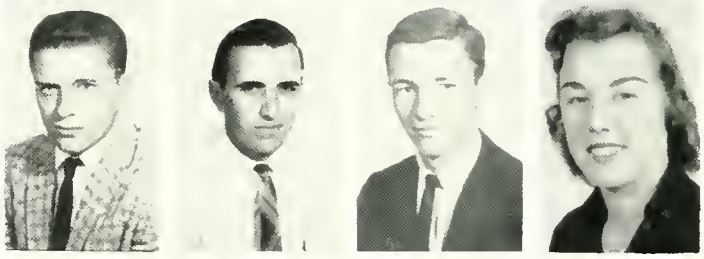

BELANEY, Frank, Pre-A, Hist., Detroit, Mich.

BJORQUIS, Bruce, 1A, Eng., Windsor, Ont.

BANTRANT, Louis, 3E, Civil Eng., Windsor, Ont.

CAMERON, Barry, 1A, Toronto, Ont.

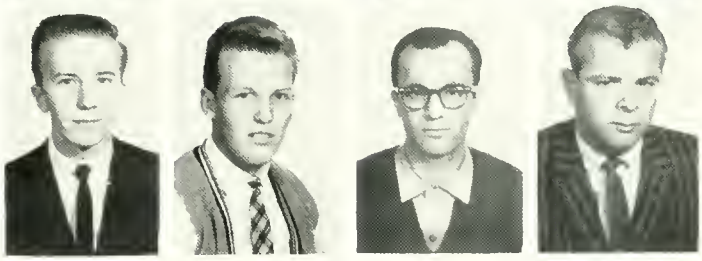

DA SILVA, Leo, Pre-S, Pre-Med., Hong Kong.

DENNISON, Tom, Pre-S, Bio., Windsor, Ont.

DESJARLAIS, Lynn, Pre-S, Chem., Windsor, Ont.

DONATA, Carman Peter, C.Ss.R., 2A, Phil., Trenton, Ont.

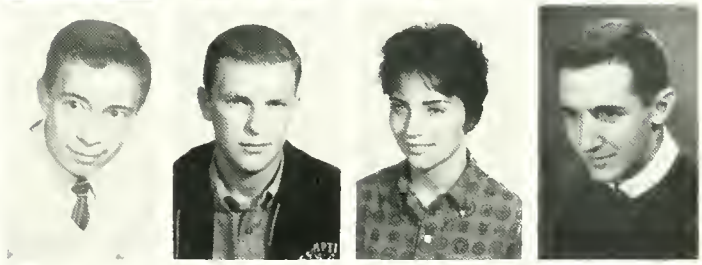

DUNN, Thomas M., 1A, Phil., Toronto, Ont.

DUNSEATH, Paul, 3E, Electrical, Windsor, Ont.

DUYM, Frank,

HAKGM, Ron, 1S, Pharmacy, Windsor, Ont.

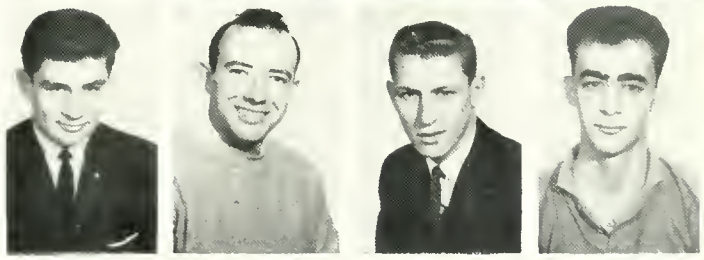

HOFFMAN, Jim, 2, History, Windsor, Ont.

KISS, John, C.S.B., 2E, Calgary, Alta.

KNOWLTON, Peter J., C.S.B., 1A, Toronto, Ont.

SCHWARTZ, Sheldon, 1S, Windsor, Ont.

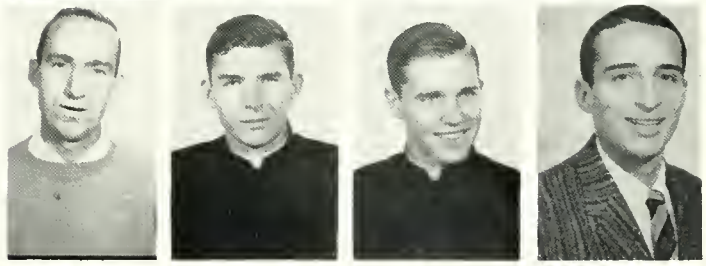

ST. JOHN, Richard H., C.Ss.R., 1, Theo., Charlottetown, P.E.I.

VANDENHOVEN, Adrian T., 2A, Sarnia, Ont.

BAWA, Manjit, Comm. P.G., New Delhi, India.

DE SANTIS, Domenic, 1A, Detroit, Mich.

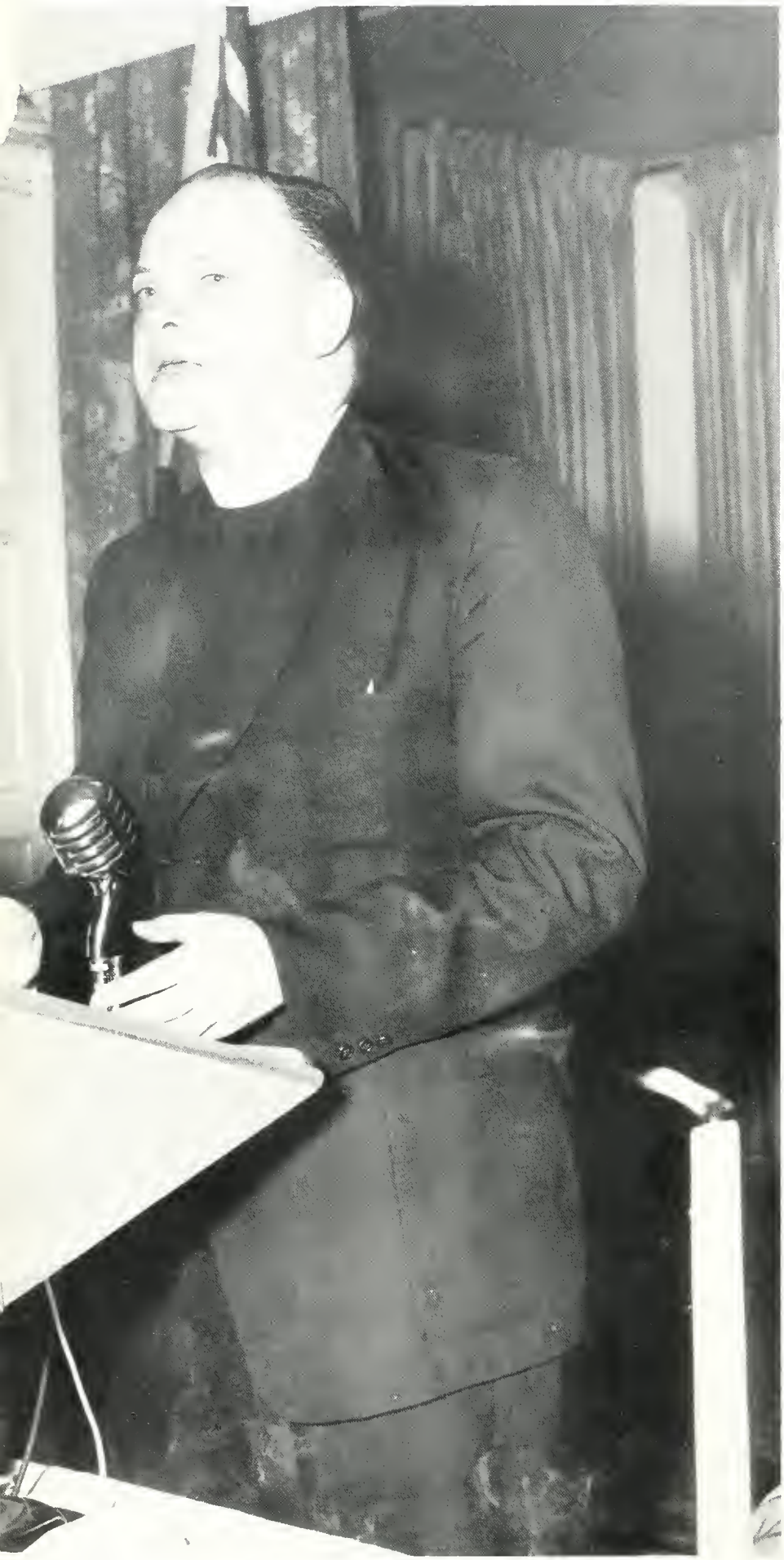

Our students were busy throughout the year finding ways and means to keep themselves busy. Sometimes, they used their spare time to browse through the library or do research for a paper. Others worked hard at athletics but took time out once in a while to watch the cheerleaders go through their paces. Then there were the Frosh. . .

Basilian Scholastics

". . . For he who would lose his life shall save it and he who would save his life shall lose it. . ." These scholastics have chosen to give up many of the pleasures of the world to dedicate their lives to the spiritual well-being of their fellow men. We have always known them to be cheerful and friendly and ready to help whenever they could. Our wish for them is that the fruits of the blessed labour to which they have been called will be abundant.

Redemptorist Scholastics

These young men of the Congregation of Most Holy Redeemer are preparing for the priesthood and a lifetime dedicated to missionary service in all parts of Canada and Japan. Assumption University is pleased to contribute to their studies for this life of sacrifice.

The Library

One of the most serene sights on campus, the new library is one of the early stages of the current development programme. Though peaceful enough looking on the outside, minds are buzzing with activity on the inside.

The University Centre

Progress in the new University Centre was astonishing last year. Scheduled to be completed for the Fall of 1961, it will house all alumni, administrative, and student activities as well as providing a cafeteria. Meeting rooms and offices will also be located in this beautiful building.

Well, Well,- A Hole

Ground work for the University Centre caused a lot of speculation among our swimming enthusiasts.

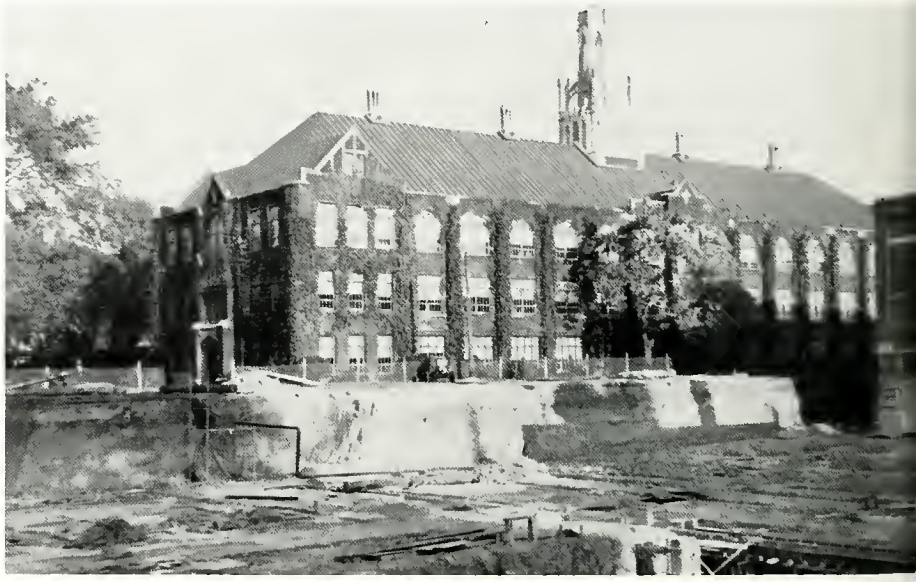

Essex - Halfway

Essex College seemed to rise overnight; from dreams and ideas came plans and blueprints, then came materials, manpower, and money that combined together to produce one of the largest and most modern buildings on campus. It is seen above in one of its advanced stages.

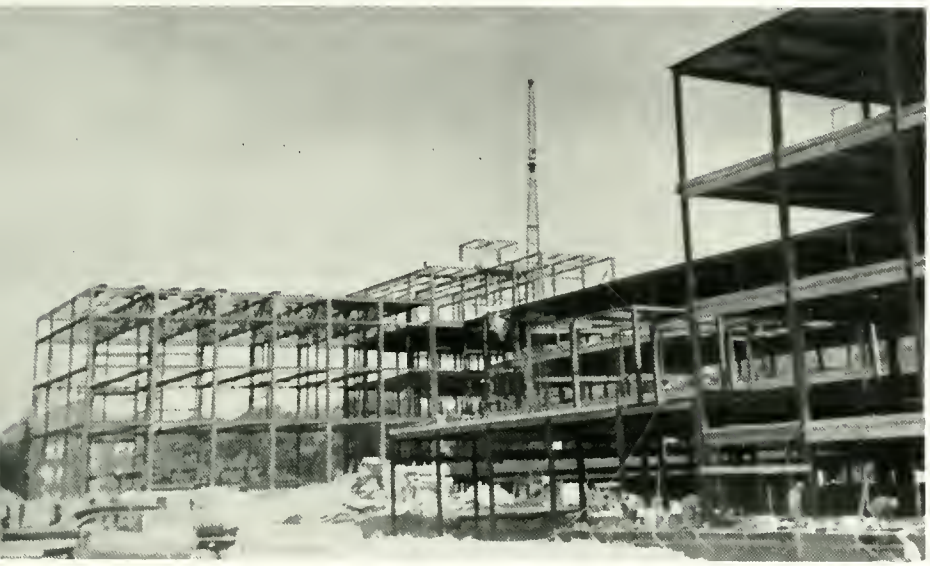

Steel Jungle

An impressive sight last Fall was the massive steel structure of Essex College to-be.

Strong Foundation

Some of the men and machinery used to lay the foundation of the University Centre to be completed next Fall were caught by the camera in this shot.

Studying took up a lot of our time this year and there was always a mad scramble for books.

but the students managed to get together at one time or another to talk in the cafeteria of maybe to quietly admire a Christmas crib or else to work on an extra-curricular activity together.

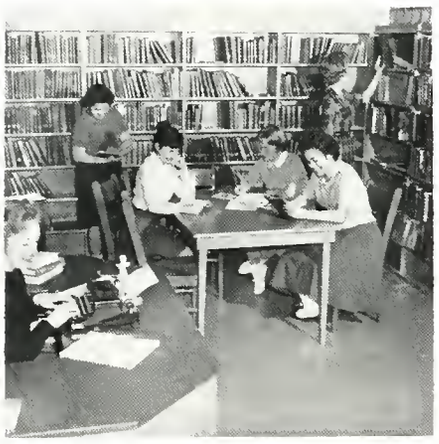

but whatever the opportunities, we all managed in some way or another to distinguish ourselves, either in a group or alone.

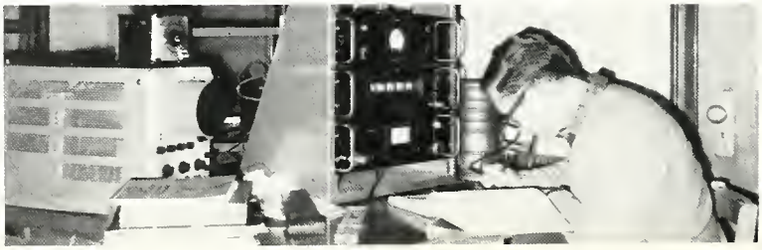

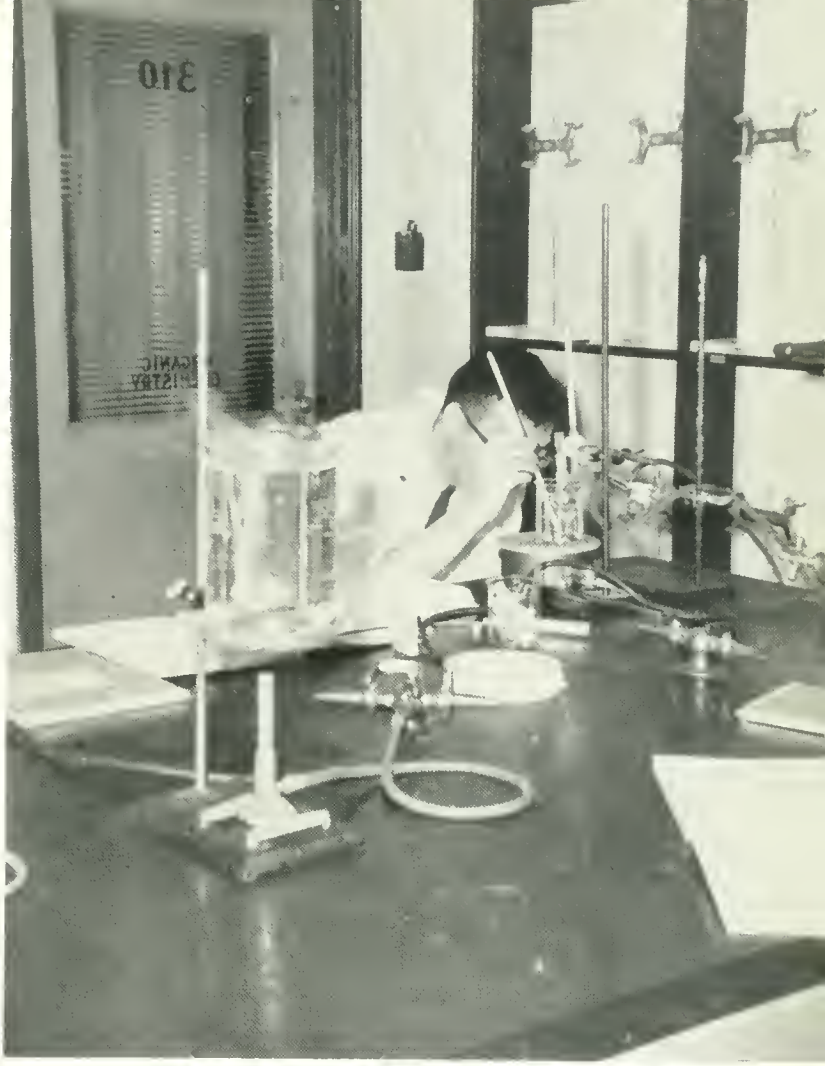
310

Essex Cornerstone Laying

William Pulleyblank presents the Lance to the Lieutenant-Governor.

Carl St. Pierre presents a charter of the Engineering Institute of Canada for the Assumption chapter to Lieutenant-Governor J. Keiler MacKay.

President E. C. LeBel, C.S.B. welcomes guests to the cornerstone laying ceremonies held last January in Essex College. The event was attended by over four hundred students and friends of the university.

(Essex Cornerstone Laying)

His Honour, Lt. Governor Keiler MacKay, on January 24, laid the cornerstone of the new three million dollar Essex College. The Lieutenant-Governor's medallion along with a copy of the affiliation agreement between Assumption University and Essex College, a copy of the grant of a Coat of Arms to Essex, and several other documents were placed in a copper box to be later sealed into the cornerstone. The date of the ceremony marked the fifth anniversary of the affiliation agreement.

The motto of the newest addition to Assumption's campus is "Scientia Porta Veritatis;" "Knowledge is the Gateway to Truth." Essex College then, promises to be for many the gateway to knowledge in the vast field of science.

Organizations

The President's Message

Dear Students,

The history of Assumption is one of remarkable growth. Behind this growth is that dynamic element which humanity requires most - education. Its importance cannot be overstated. The world cries for educated people; the world needs educated people.

We students and graduates are most fortunate to have an education. It is through this that we have experienced a remarkable growth of our own. Furthermore, it is through education that we will answer the cries of the world. We are tomorrow's leaders; we will be the dynamic elements behind the growth of the world.

But let us not forget that Assumption was the force behind our education. For this we owe her our humblest gratitude.

Sincerely,
William L. Lemmon.

Student's Administrative Council

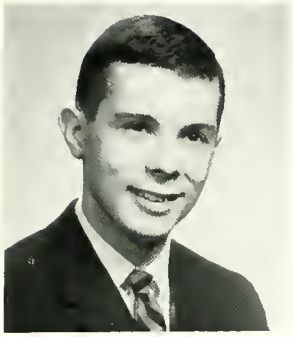

Roger Patillo
Presidential
Aide

Rev. C. Drouillard, C.S.B.
Ph.D.
Moderator

Bill Everitt
Director of Inter-
University Affairs

Colin Gosselin
Director of
Social Activities

Paul Bondy
Director of
Finance

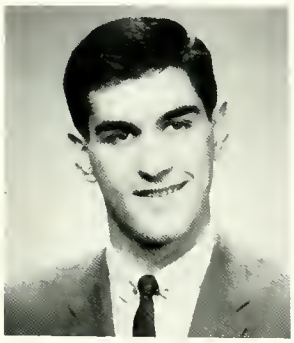

John Volpe
Freshman
Representative

Jeannie Bowler
Director of
Women's Activities

Bernie Ouellette
Director of
Cultural Affairs

Members of the
Council at work
in the S.A.C. office.

Ginny Lynch, Paul Bondy, Colin Gosselin, Jeannie Bowler, Joanne Comuzzi, Bernie Ouellette, Bill Lemmon.

Women's Administrative Council

J. Bawler, C. Walling, E. Bury, G. Lynch, P. Taricone, A. Noel, S. Deziel, M. Thibert, B. Shakespeare, B. Whipple

Women's Administrative Council

The Women's Administrative Council is the governing body for women under the S.A.C. here at Assumption. Its purpose is to supervise girls' cultural and social activities. The "hard times" dance by these great gals was a gala event and a tremendous success.

The Law Club

This is the first year for the Law Club at Assumption. The main purpose of the club is to better acquaint the student with law. The members of the club attended dinners at which many prominent lawyers spoke to them.

Law Club

E. Ewaschuk, B. Clements, P. Rachin, J. Devlin, B. Drlicka, M. Pandzich, P. Temelini.

Legion of Mary

P. D. Biase, B. Schenden, Fr. Weiller (Moderator), M. Courey, M. Riordon, E. Bajus, E. Schurter, J. Yan, L. Pich, A. Erickson, J. Cleary, M. O'Regan, E. Seidel, R. Locoursiere.

Legion of Mary

"To sanctify its members through devotion to Our Blessed Mother and to instill in them a spirit of brotherly love." This is the purpose which the Legion of Mary strives for when they hold their weekly meetings. Just one of the results of this organization is the "spiritual gem" which the boarders, here at Assumption, find tucked under their doors each Friday.

Sodality

The work of the Sodality is done quietly but fervently. Each Sodalist, besides the public devotions at the regular meetings, has duties to perform privately. With an ardent devotion to the Blessed Virgin, the members, seek not only to sanctify themselves, but also to save the soul of their neighbor.

Sodality

M. Galbraith, Fr. McCann (Moderator), V. Bergoyne, S. L'Heureux. L. Nardello, M. Rivard, M. Wales.

Nurses Club

C. Senaiko, C. Bouer, S. Hyatt, B. MacDonald, E. Bury, U. Rioley, S. Crumb, E. Berry, C. Skrok.

Nurses Club

The post-graduate course in nursing is offered to improve nursing education and services in our hospitals and health agencies. When these girls meet, their chief aim is to promote an interest in this field and to discuss the advances in the nursing field in the past few years.

Canterbury Club

"To bring about a closer union of all the Anglican students on the campus here at Assumption." The club has had guest speakers and participated in inter-university exchange visits with American Universities.

Canterbury Club

T. Taylor, G. Lynch, G. Emmerson, D. Brown, R. Silcox, M. Butcher, W. Eling, M. McDougall, J. Hames, B. Lemmon, M. Norwood.

Liberal Club

M. A. Brandy, A. Baoth, J. Stefansky, J. Lang, J. Dimarca, M. A. Thiebert, A. M. Thibault, S. Deziel. M. A. Marr, D. DeRaller, P. Marontate, M. Panzick, R. Quinn, P. Lang. F. Duym, S. Kavanchak, B. Bottos, J. Austin, B. Keenan, D. Maksymiu.

Liberal Club

The Liberal Club has just completed its fourth year of operations. Activities were closely connected with the program outlined by the National Liberal Federation and the National Liberal Advisory Council. All in all, the club enjoyed a very successful year at Assumption.

Progressive-Conservatives

At the regular meetings of the Progressive Conservative Club, the members try to follow the aims of the Canadian Conservotive Party. High ranking Conservative leaders visit the club and provide the members with information on the major actions of the government.

Progressive Conservative Club

D. Wilsan, L. Nardella, J. Kahleimer J. Cruickshank. J. Bol, S. Schwortz, R. Buncic, L. Gilbert.

Political Science - Economics

(Sitting) M. Martin, C. Masse, A. Pettypiece, D. Gillier. (Standing) J. Carpenter, A. Boath, B. Ouellette, V. Marcuz.

Political Science-Economics

"To carry knowledge gained in the classroom and to discuss such knowledge at regular meetings in an informal manner." This is the purpose of the Political Science-Economics club. The club has ample opportunity to hear distinguished men speak, regarding the problems of this field.

World University Service

At Assumption, the main activity of W.U.S. is the sponsorship of Treasure Van, which, besides giving students an opportunity to purchase goods from foreign countries, provides aid for needy Asian students. A spirit of good will and friendliness is the noble aim of this organization.

World University Service

B. Eull, B. Vieau, K. Skalway.

Biology Club

ROW 1. L. Hegland, P. DiBiase, B. Hill, J. Dorko (President), D. Ranier, A. Roth, M. Grzegacka, P. Lemire. ROW 11. B. Sehl, B. Dick, C. Brueggeman, I. Macka, M. Managhan. ROW 111. B. Barry, A. Chauvin, B. Elisha, C. Mepham, L. Nardella, E. Krisack, J. Csordas, D. Winch. ROW 1V. T. O'Brien, G. Hadre, N. Kupnick, G. Shunock, R. Buncic, Mr. M. Petras, (Maderator), T. Graves. ROW V. T. Johnsan, C.S.B., T. Bales, C.S.B., J. Cruskshonk, R. Reed.

Biology Club

At the bi-monthly meetings of the Biology Club the members see films or hear guest speakers talk on a variety of scientific subjects. The members are usually students interested in medicine, dentistry, and bacteriology.

Chemistry Club

In our modern age, Chemistry plays an important role in the pursuit of knowledge. This, the members of the Chemistry Club fully realize. Films, tours, and guest speakers are presented, to show the members what remains to be accomplished in the field of Chemistry.

Chemistry Club

ROW 1. M. Jacka, B. Pulleyblank, H. Schanqula, A. Raberts, D. Rowe. ROW 11. T. Kaasten, E. Zarichny, W. Lourette, E. Kresack, R. Finley, D. Vegh, M. Murphy. ROW 111. B. Annett, J. Gimpel, T. Speranzini, L. Khaubesserian, J. Kominar, L. Dibbley, B. Waltan. ROW 1V. R. Pawelek. I. Reilly, R. Ottenbrite, W. Agar, D. Maare, D. Yates, O. Myllyoja, L. Kryk.
ROW V. B. St. Germain, H. Y. Lo, J. Diederich, J. Theriault, R. Belanger, M. Endo.

Engineering Society

ROW 1. P. Welacky, L. Kubis, W. Pulleyblank, J. Lieshman, W. Howarth, P. Arbor, M. Dienesch, R. Burns, B. Jacques, M. Prince, H. Arnowitz, K. Long, L. Gale. ROW 11. R. Shaw, J. Gimpel, C. Kerr, T. Wright, P. Riley, H. Johnson, D. Morisson, L Bontront. ROW 111. J. Evans, A. Speranzini, L. Haubeserian, P. Darderian, R. Pawelek, J. Untch, R. Lonza, D. Sbralla, J. Douglas, P. Alexander. ROW 1V. P. MacDonald, P. Pulo, G. Crouchman, W. French, D. Newmnn, R. Armour, G. Stanley, R. Primeou, D. Louzon. ROW V. F. Monseque, F. Harnadek, B. Dydyk, K. McDonald, R. Pettypiece, W. Wilson, J. Loebach, G. Dunlop. ROW V1. M. Melconian, G. Monforton, D. Peach, E. Stutz, R. Rochon, C. St. Pierre, R. Rayzak.

Engineering Society

The Engineering Society was formed, here at Assumption, during the 1957-58 term. The society aims at promoting the interests of its members in the many fields of applied engineering. In the club, there is a strong link between industry and the classroom.

Engineering Society Executive

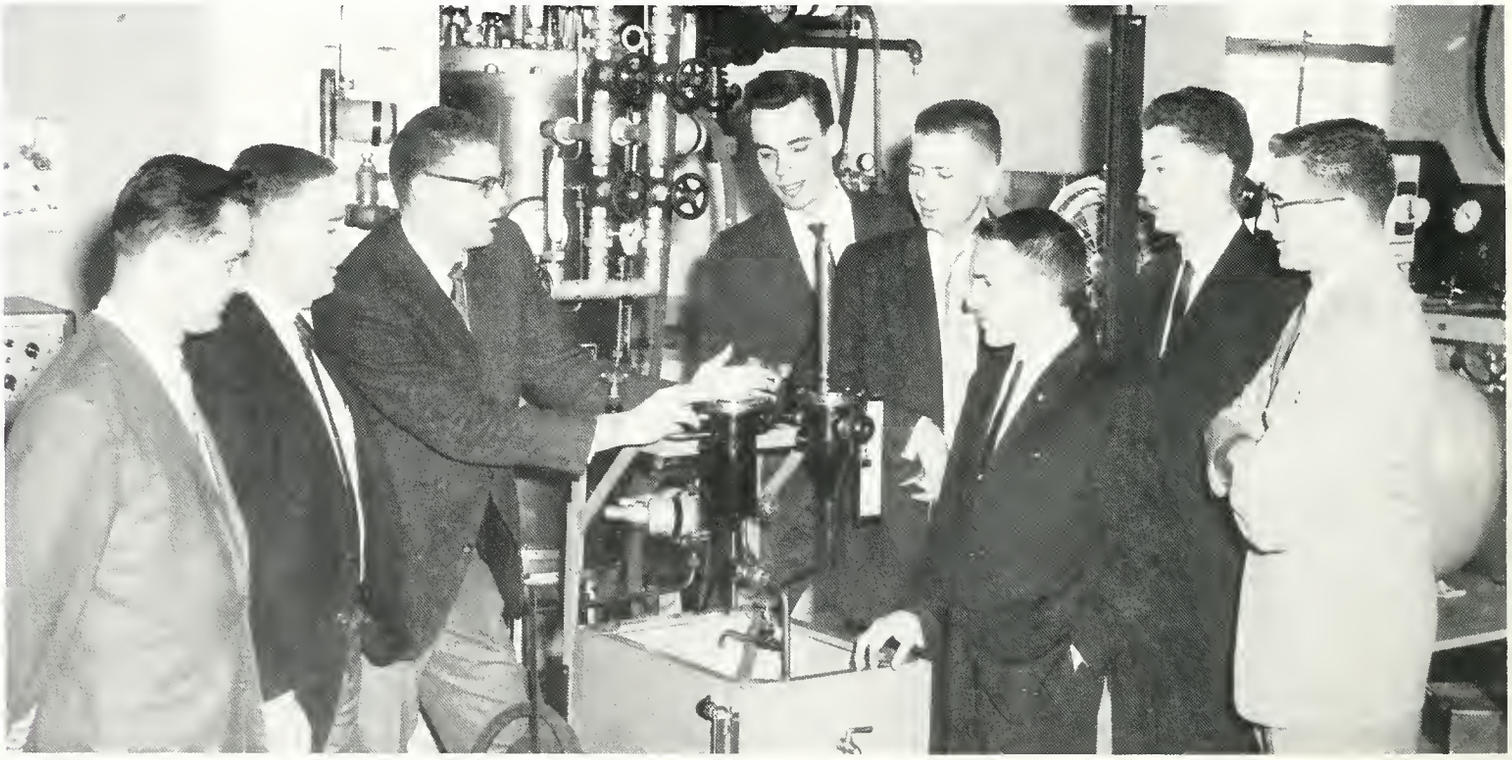

P. MacDonald, G. Manfortan, C. St. Pierre, B. Royzak, G. Stutz, L. Gale, P. Welacky, G. Dunlop.

ROW 1. P. Bondy, J. Turnbull, V. Ohanessian, S. Seminuk, M. Biro. B. Keenan, A. Mussio, F. Bisson, T. Diatchenko. ROW 11. J. Pentesco, S. Oster, J. Baker (Secretary) Mr. W. Hanson, M. M. Brownlie, M. C. Watson, E. Johnston (President), Mr. M. Zin, B. Thoyer (Treasurer), D. Unsal, J. Mussio. ROW 111. A. MacKenzie, D. Makysmiu, F. Roman, E. Seidel, J. Ferraluti, E. Wakulich, G. Pennington, B. Hilbers, W. Beyer, J. Stuart, G. Crawford, R. Gordon, E. Drakich, B. Vijuk, M. Martin. ROW 1V. D. Pearson M. Kaplin, B. Lusy. R. Refcio, J. Nanni, T. Hanss, B. McMullen, R. Jolie, I. Chandler, S. Fleming, G. Mennell, B. Dittrich, L. Moisonnville, P. Mitchell, J. Hales

Commerce Club

To give its members a complete knowledge of the business world and its techniques is the aim of the Commerce Club. The club has monthly dinners and invites important leaders from the business world to address them on current topics.

Members of the Commerce Club enjoy dinner and a guest speaker at "The Three Bears."

Psychology Club

Back Row (l. to r.) M. Keenan, D. Cale, V. Harwood, R. Tamanelli, P. O'Grady, D. Dore, B. Raurke, S. Sallway, P. Kohlmeier, D. Chernets, E. Kuntz. Front Row: P. Tuite, P. Marcella, D. Pajat, E. Heinz, V. Burgayne, J. Kohlmeier, L. Brockman. Seated: R. LaCoursiere.

Psychology Club

The Psychology Club was created for furthering the knowledge and experience of students in the practical aspects of Phsychology. The club features guest speakers, student seminars, field trips and films. Fr. Fehr has given the club excellent guidance and thoughtful suggestions in his post as moderatar.

French Club

"To learn proper pronunciation of the French language." This is the main aim of the French Club. The club has improved greatly since the innovation of the language laboratory. The club devotes its time to discussion, in French, of current tapics and French Literature.

French Club

Row I: P. Murphy, J. Camuzzi (secretary), B. Cameron (treas.), J. DeMarco (vice-president), K. McGovern (pres.), Dr. L. McCarthy (moderatar), M. Markham. Row II: G. Delrue, M. Doucet, S. Deziel, D. Lyttle, L. Ryan, D. Novacelle, E. Mclean.

United Nations

K. Weisenborn, B. Whipple, E. Schurter, P. Lemire, P. Eby, M. Brady, C. Wilkinson, J. DeMarco.
P. Gilmaur (Pres.), W. Krempa, V. Harwood, M. Pandzich, J. Deery, L. Leduc, R. Patillo
T. Dettman, P. Jamieson, R. Quinn, A. Gervais, S. Vijuk, L. Peco

United Nations

With an ambitious scope, and large membership, motivated by the spirit of world solidarity and co-operation, the U.N. Club in its frequent seminars, panels and interesting discussions, quickened the interest in world affairs. The year was highlighted by the Canadian-American Seminar of international interest.

Philosophy Club

Animated by the spirit of truth, conscious of the common treasures of our culture and our classical heritage, the Philosophy Club participates in a fruitful dialogue.

Philosophy Club

J. Bawler, V. Burgoyne, T. Forman, Dr. Deck, Fr. Macdonald, M. Markham, M. Riordon, S. Pagliuso, D. Bradley, V. Tremblay, C.S.B., N. Loriccia, D. Harris, D. Gillier, G. Glover, C.Ss.R., K. Burke, C.Ss.R., T. O'Connell, R. Buncic.

Mrs. E. Broy, Rev. R. Flood, G. Lynch, J. Haymes, J. Chambers, S. Nuspl, S. Fraser, R. Paremo, C.S.B., L. Finke, P. Murphy, B. Cameron, M. King, J. Pawlowski.

Radio Club

The United Nations Seminar, Lieutenant-Governor MacKay's visit, and the voices of innumerable personalities, faculty members and students, were immortalized and brought to the people of this area through the efforts of the Assumption Radio Club this year, and in the past.

"CJSP IS ON THE AIR"

F. Brokenshire, S. Zaukich, Rev. J. Daley, C.S.B., D. Chernets, P. Freel

Engineering Institute of Canada – Student Chapter

First Row: D. Morrisson, B. Jacques, H. Arnowitz, M. Prince, K. Long, D. Peach, C. Kerr, K. Riley, B. Howarth, P. Arbor. Second Row: J. Kiss (C.S.B.), T. Wright, J. Douglas, H. Johnson, G. Manfarton, W. Wilsan, J. Leishman, P. MacDonald, M. Dienish, R. Pawlek, L. Khoubesserian, J. Gimpel, L. Gale, L. Brennan. Third Row: P. Welacky, C. St. Pierre, G. Stutz, R. Rayzak, G. Dunlop, P. Alexander, K. Lubis, B. Pulleyblank, R. Lanza.

Engineering Institute of Canada - Student Chapter

Assumption's Chapter of the Engineering Institute of Canada provides a means for our Engineering Students to get acquainted with the Engineering profession through association with adult Engineers across Canada.

Members of the E.I.C. Executive attend a regular meeting.

Drama Club

D. Moncrieff, P. Clary, C. Fisher, D. Zimmerman, D. DeSantis, C. Mepham, D. Mady, W. Eling, M. McConville.

Drama Club

In November, the Drama Club presented "The Torch Bearers" written by George Kelly. This play was a satire on community players and the problems that they meet in producing their plays. In March, the club presented "The Family Reunion" by T. S. Eliot.

Student Guide

The student body of Assumption wishes to thank the staff of the "Student Guide" for this invaluable piece of literature. This book contains the name, address and phone number of each student attending Assumption University.

Student Guide

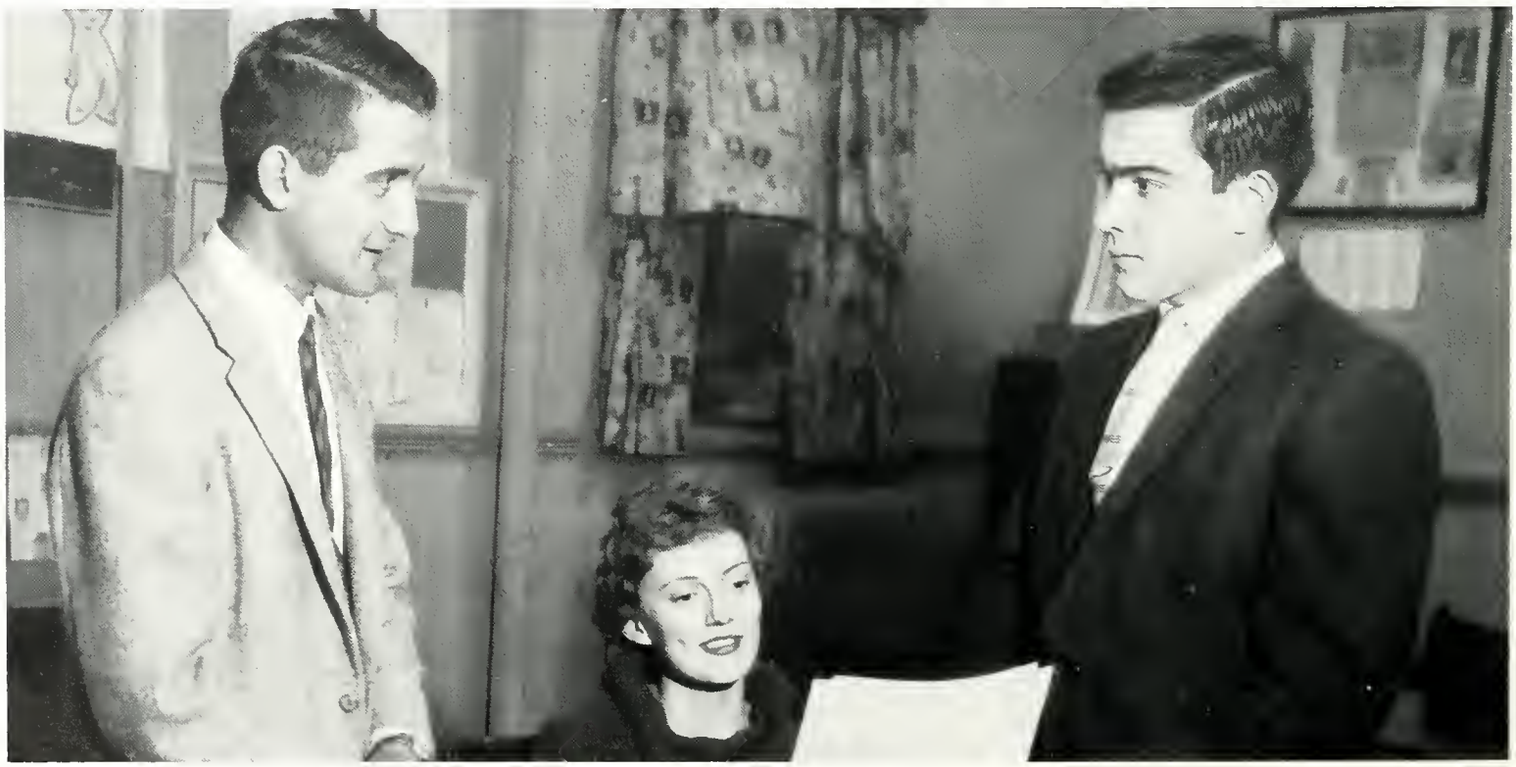

M. Pandzich (Editor), K. Taliaferra, G. Kokich (Associate Editor).

Russian Scholars

Mrs. Zakon, E. Karaposovski, L. Pohudo, T. Zakon, S. Berbynuk, S. Semeniuk.

Russian Scholars

All eyes are focused on Mrs. Zakon as she reads the poetry of Pushkin in its original tongue to her Russian Class. Mrs. Zakon has been teaching Russian here at Assumption University for the past three years.

Cheerleaders

C'mon Blue! C'mon Gold! C'mon White! We hear these words echoing from the lips of our cheerleaders at our basketball games. In addition to leading the yells at the games, the cheerleading squad has been a strong promoter of school spirit.

Cheerleaders

G. Emmerson, C. Wolling, G. Veil, T. Toylor, F. Hughes, H. Summers, P. Taricone, B. Caurrier.

Jazz Club

S. Brooks, B. Mountford, P Rochon, J. Gazarek, J. Clark, J. DeMorco, L. Bocher, M. Norwood, D. Lefebure, M. Soganich, L. Do Silva, N. Bhumgaro, M. Gann, J. Di Giulio, D. Gonsalves, R. Dilicko, B. Ouellette, J. Mahon, Jim Stoner (at the piano)

Kaleidoscope

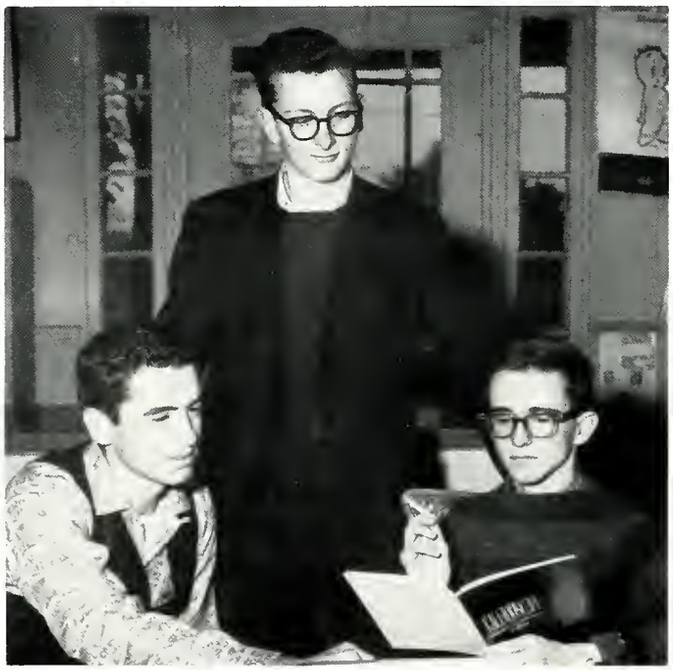

B. Morgan, P. J. Black (Editor), J. Olsen (Editor).

Choral Society

The Choral Society under the direction of Maestro Matteo Glinski.

Canadian University Reserve Officer Training Plan

The Army

T. Wright, G. Dunlop, R. Finley, Capt. N. Robertsan, Capt. P. Deneau, R. Quinn, G. Kerr, T. Taylar, K. Evans, R. Cooper, I. Crawford, I. Lapka, W. Maney, J. Friesen, J. Mahan.

The Airforce

J. Brabant, B. Howorth, G. Chapman, J. Rojki, O. Mamer, G. Ray, D. Pierce, G. Shanklin, C. Mepham, F-L Mullins, B. Woods, D. Choptiony, R. Primeau.

The Navy

D. Malette, J. Biro, K. Bezaire, R. Delcol, D. Pennington, R. Hokem, D. Ryan, H. Callaghan, S. Guerra, B. O'Molley, N. Kupnicki, B. Gill, J. Csordas, M. Berretta.

G. Holmes, D. Steel, R. Rochan, A. Small, J. Devlin, S. Fraser, C. LeFaive, A. Flewelling, J. Wood, W. Courrier.

The Lance

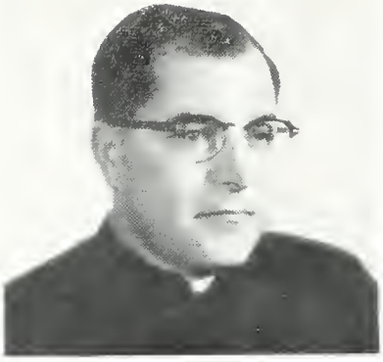

Rev. C. Drouillard C.S.B., Ph.D.,
Moderator

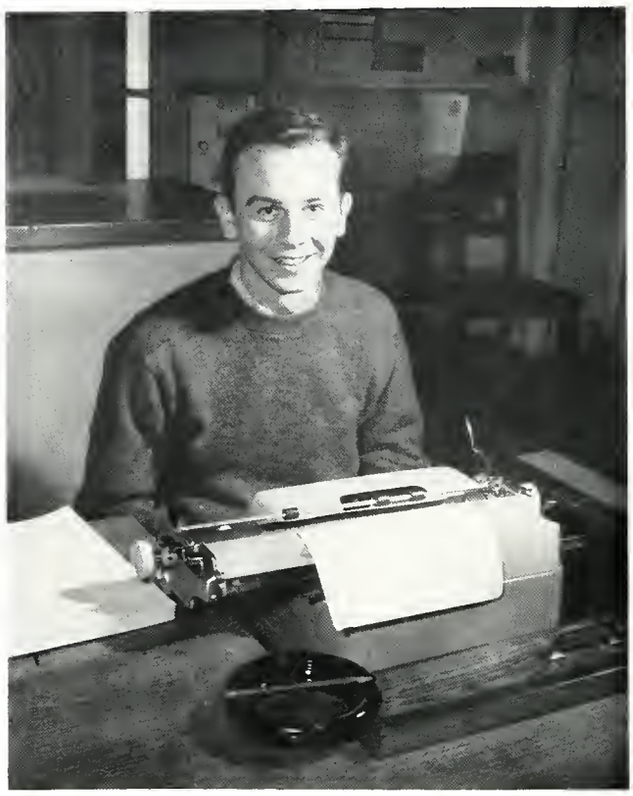

Paul Kennedy, Editor-in-Chief.

Mrs. C. Perry, M.A.,
Director of Publications

R. Quinn, D. Farmiloe, L. Finke, P. Kennedy (Editor), M. Butcher, G. Dunlop, B. Pulleyblank, J. Palowski, J. Stefanski, M. Fomajba, M. Marr, J. Homes, S. L'Heureux, B. Everitt.

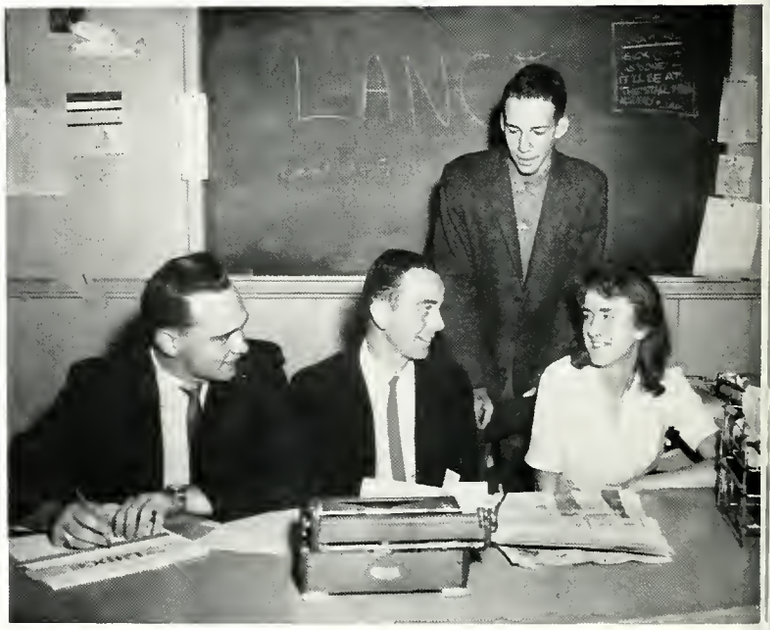

Lorry Finke, Paul Kennedy (Editor-in-Chief), Jerry Homes (Sports Editor), Marg Butcher (Feature's Editor).

Rev. G. Macdonold, C.S.B.,
Moderator

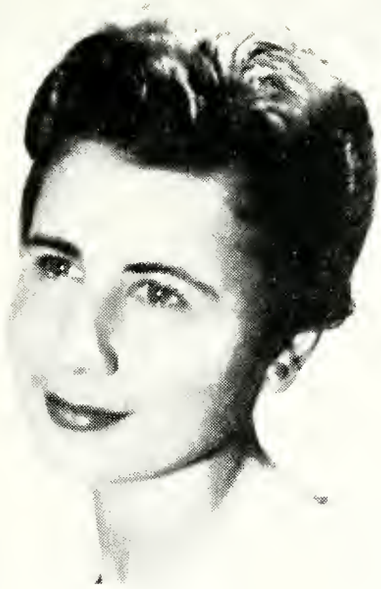

Joyce Porent
Editor-in-Chief

Fred Khoury
Assistont Editor

Arlene Chauvin, Marlene Schick, Lynn Larke

Rosemory Griesinger, Jim Streeter

The Ambassador

Ken Gleeson, Dolores Adams

Don't let your studies
Interfere with your college education!
Motto of College Students
Student

Activities

Frosh Week

Into a new world

Oh! Those legs!

Next week is work week

O O O O that Shakespeherian Rog—

And Father Doley played jazz. . . .

Impromptu Performance

Frosh Queen

Charming Freshman Dorit Kriss Was Crowned Frosh Queen.

BARBARA MACEDONSKY

BARBARA MOUNTFORD

DOROTHY CHASELEY

DANIEL RENIER

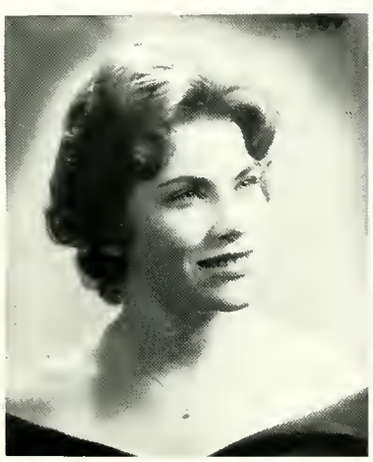

LIZ DETTMAN

MARTHA GOSLING

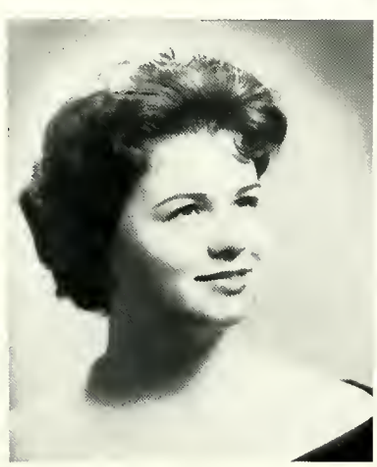

MURIEL DOUCET

and her court

Homecoming

Queen Judy is crowned

Commerce club presents painting

A lovely look for a lovely queen

Eat, drink, and be merry .....

Pre-game tension

Homecoming Queen

Lovely Judy Stefanski was crowned Homecoming Queen.

Gail Williams

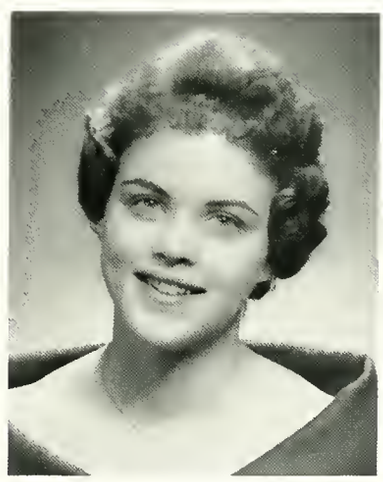

Lynda Hamilton

Jeannie Hogan

and her Court

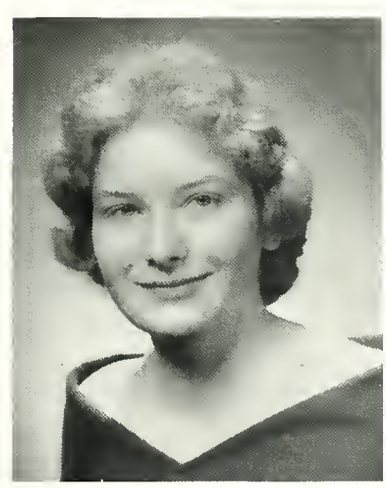

Amy Adams

Hallaween Dance

Christmas Dance

Science Ball '60

Social

Sadie Hawkin's Dance

Christmas Fantasy

United Natians Club Seminar...

...and banquet

Highlights....

Children's Christmas Party

Treasure Van at Assumption

Drama Club's "Torch Bearers"

Holy Name - Girls' Residence

Santa's Reindeer

Just before curfew

And

Time Out!

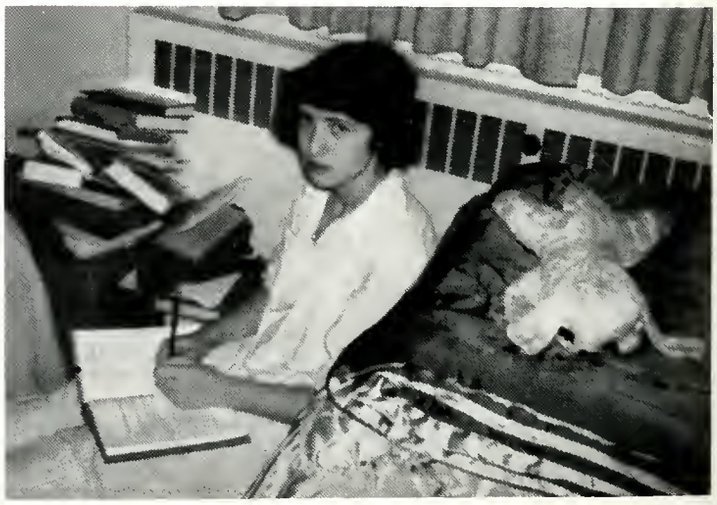

Why so glum, chum?

Thanks for the advice boys!

Invasion

Sidelights

How about a coffee, girls?

Men and make up?

Food for thought

And that's the truth!

Now... as I see it....

You don't say!!!

Resting after the dance

Where did that one come from?

What shall we watch?

THE TWENTY-TWO CHRISTIANITY AND CULTURE CONTRIBUTORS

• Sigrid Undset • Jacques Maritain • Etienne Gilson • Christopher Dawson • Robert Speaight • John Cogley • Ivan Mestrovic • Friedrich Wilhelm Foerster • Charles Malik • Barbara Ward • Hugh Kenner • Noel Mailloux, O.P. • Marshall McLuhan • Frank O'Malley • Thomas P. Neill • Ruth Anshen • Peter Drucker • Sir Robert Falconer • Lawrence E. Lynch • Dorothy Donnelly • Donald McDonald • J. Stanley Murphy, C.S.B.

Besides the thirty regular presentations of the twenty-seventh season, two special events stand out: (1) The simultaneous publication by Palm Publishers of Montreal and Helicon Press of Baltimore of **CHRISTIANITY AND CULTURE**, an anthology of essays by eleven Christian Culture Award Medallists and nine lecturers from the Series, with a Preface by Donald McDonald and an Introduction by the editor, Rev. J. Stanley Murphy, C.S.B., Founder and Chairman. (2) The presentation of the 1961 Christian Culture Award to author-professor and business consultant PETER DRUCKER via C.K.L.W.-TV, in order to reach a wider audience.

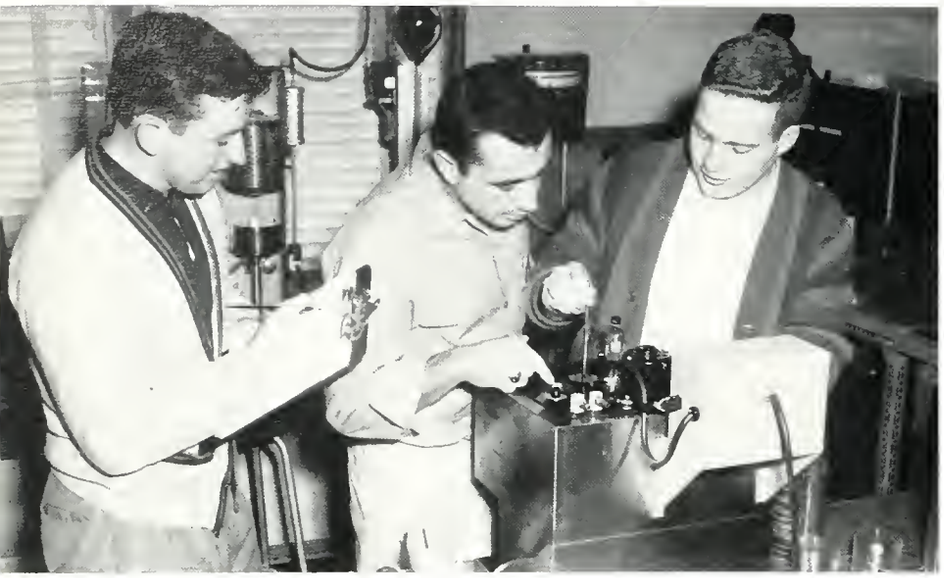

Here's How It Works

There is always one student who is ready to show others the mechanics of mechanics. And then there is always one student as we have shown here who says "You do it, I'll write down everything that happens." Actually, this is not the lazy man's way but the friendly man's way and it's a whole lot simpler too.

Takin' It Easy

Gals at Holy Names College often took time out from studies to sit around and peruse the latest magazines or last year's yearbook. And when they relaxed, they relaxed! Gail, get your feet off the table!

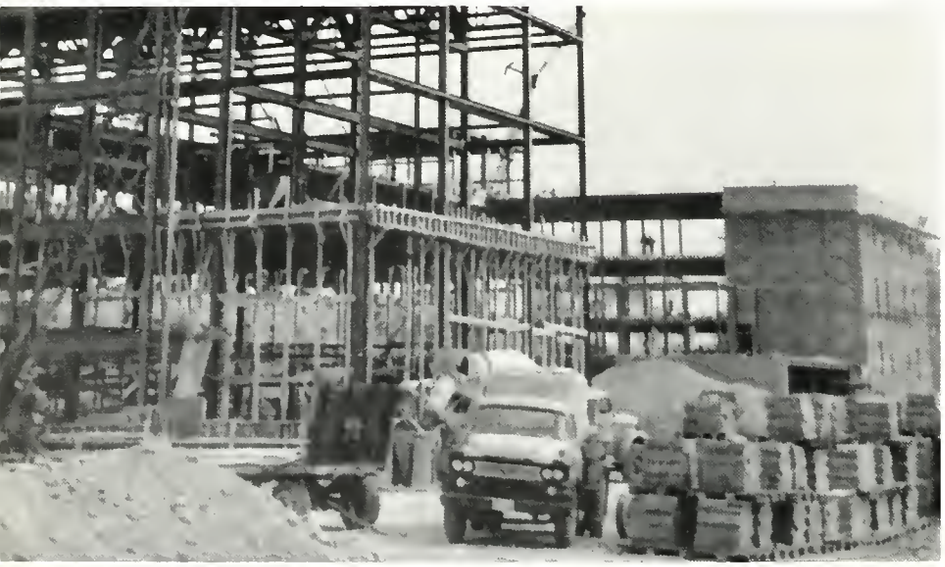

Heavy Equipment

This crane lifted a million bricks to be cemented into the walls for the three million dollar Pure and Applied Science building.

The Best of Everything

Professors showed students how to use and care for the valuable equipment in Essex College and this same equipment enabled the science men and engineers to carry out difficult experiments and tests. The first rule they learned was "handle with care."

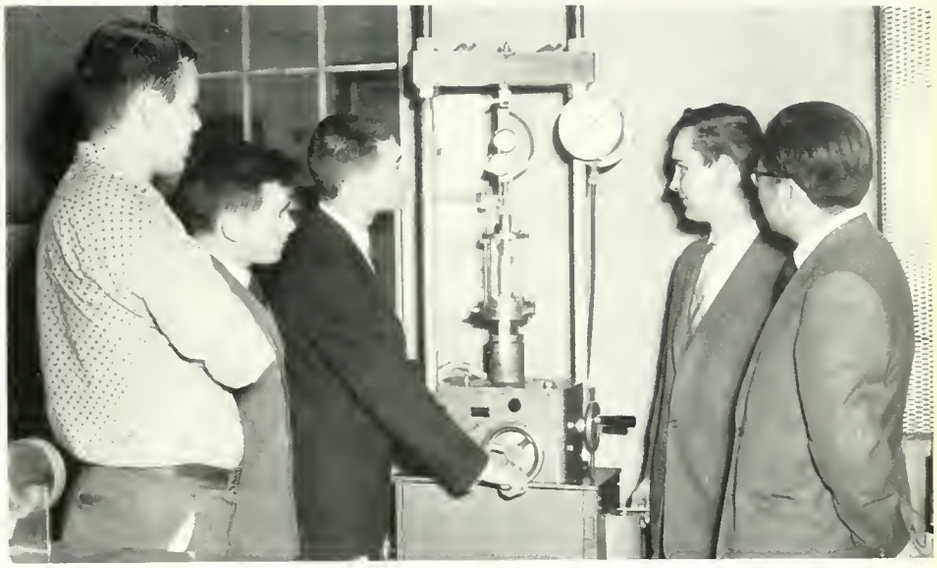

Concentration

One of the biggest assets to the student on campus is the language lab where pronunciation can be practised and where one can just sit and listen and absorb the sounds of the language he studies. Here again, extreme care in handling is necessary because of the costly equipment.

Homecoming Queen Gets A Smooch

Judy Stefanski, the prettiest and most popular girl at Assumption, begins her homecoming reign with a big kiss.

Essex College Receives Coat of Arms

Dr. Frank A. Demarco, Ph.D., F.C.I.C., Principal of Essex College displays the Coat of Arms to students upon receiving it from the Royal College of Arms in Britain.

Biological Demonstrations In Essex College

Rev. A. J. Grant, C.S.B., M.A. Professor and Head Biology Department demonstrating mammal life to the students.

The Language Department

Assumption University has a very modern and up-to-date Language Department. Shown here is the French Language Laboratory. The audio-visual technique assists tremendously in learning the language.

The Economics Department

Dr. W. G. Phillips, Ph.D., Professor and Head Department of Economics and Political Science delivering a lecture in Economics.

The American-Canadian Seminar

Friendly relations are fostered between the two countries through arranging seminars and talks. Approximately 16% of the student populace comes from foreign lands.

Business Department Always Busy

Professor J. M. Brownlie, B.A., M.B.A. of the Department of Business Administration teaching Accounting and Statistics.

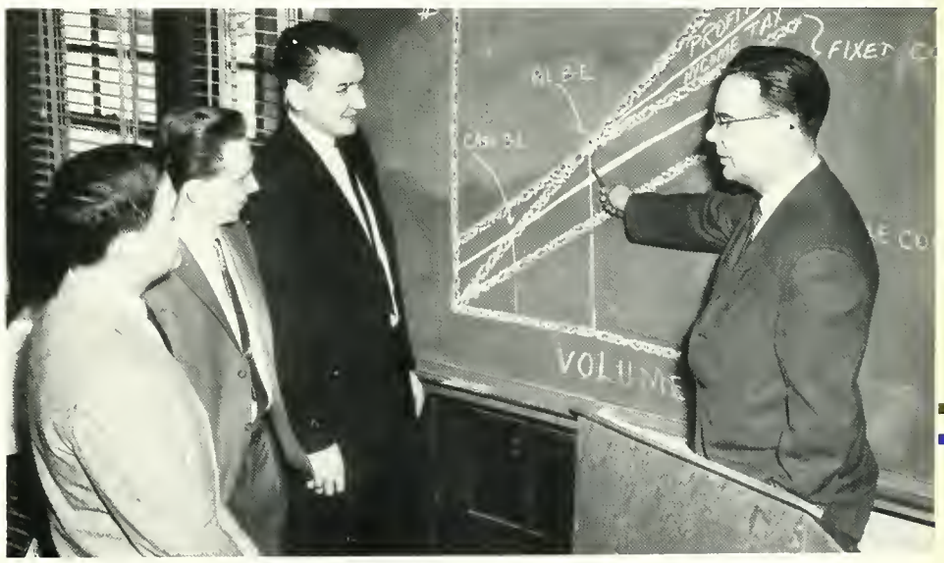

THROUGH SPIRIT CREATE LOYALTY and PRIDE

Athletic

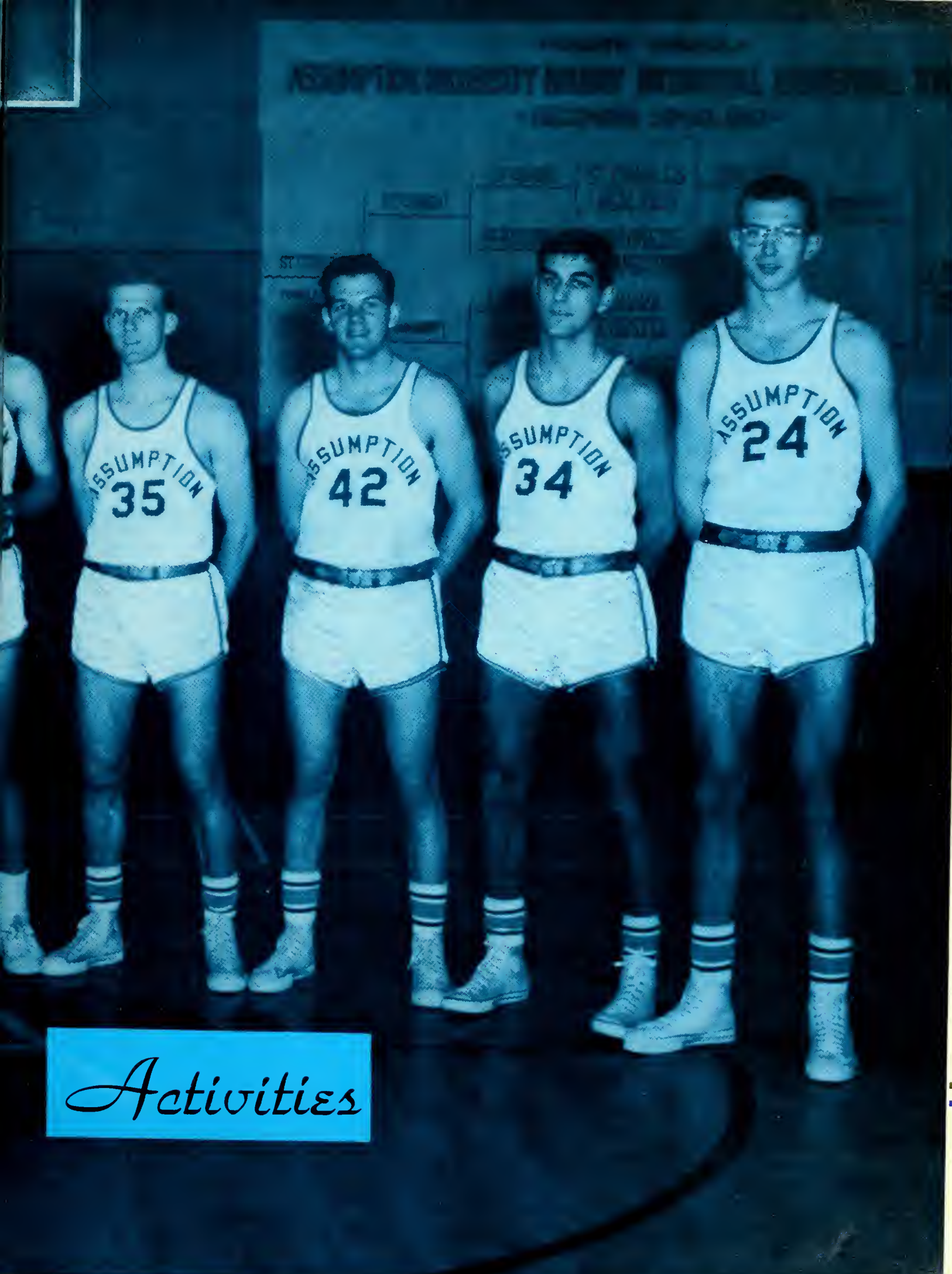

Activities

Rev. J. Hussey, C.S.B., moderator of athletics

Mr. Eddie Chittaro, coach of Crusaders

Athletic Council

William Todd, Vice-President; Brian O'Malley, President; Paul Burry. Paul Carton, Jon Austin, Donald Maksymiu, Jerome Veil.

Mr. Hank Biosatti, coach of Lancers

Mr. Dick Mariorty, director of athletics

George Nicksan, Weightlifting; Frederick Roman, Track and Field; Frederick Hughes, Softball; Lorrin Gale, Badmintan; Stephen Kavanchak, Curling; Van Ohanessian, Tennis; Melvin Melcanian, Basketball; Robert Fabbra, Sailing; Edward Dixon, Golf; James Cushing, Golf; Thomas Kennedy, Swimming.

Freshman Football Team

William Shenden, Michael Hayes, James Kolb, David Kiszkiss, Charles Boyle, James Kesselring, Robert Sperandio, John Ameile, Michael Keenan, James Kenney, Peter Bond, Thomas Scheuermon, Coach Thomas Foreman, John Madden, Paul Elsey, William Chudej, Michael Abbey, Gerald Veil, Gregory Brereton, Donald Wadkowski, Coach Robert Booke.

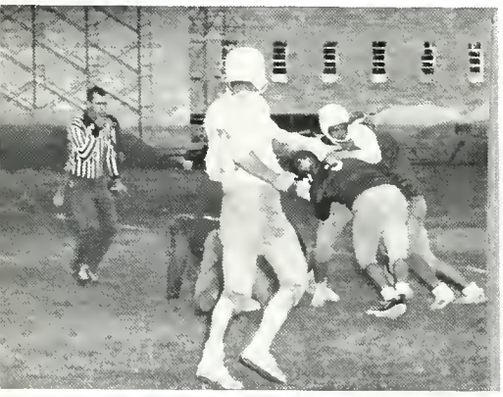

"Get that man!" Play-off action shots of the Men's Intramural Football League

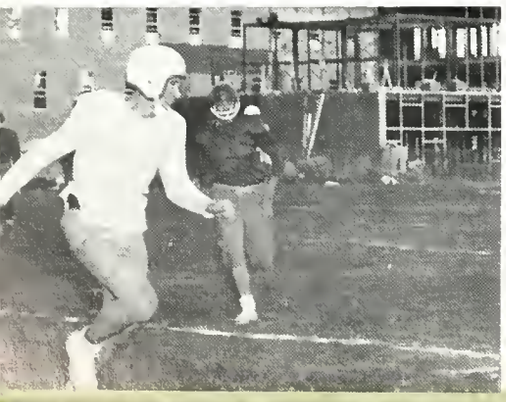

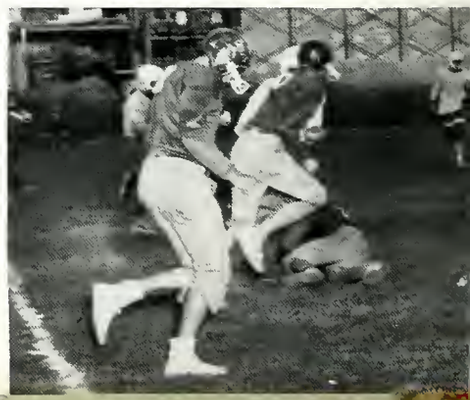

Sophomore Football Team

Lyle Strelczyk, John Ferracuti, George Slaney, Thomas Dunn, James Stewart, Paul Owens, John Dunn, William Sawarna.
Stephen Fleming, Joseph Yagar, Michael Stayka, Paul Habib, Christopher Speyer.
Albert Callaghan, Bruce Deitrick, Frank Feeley, Robert Wilds, Robert Cooper, Lawrence Giroux, Bowes Dempsey. Coach Joseph Deane.

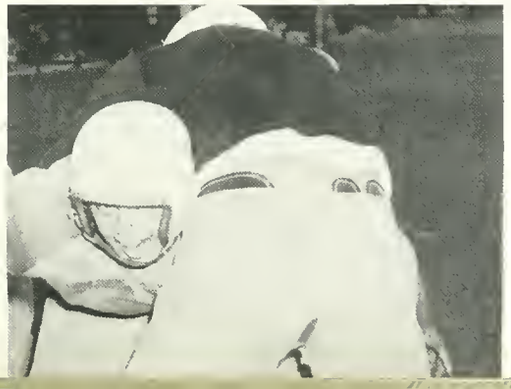

Junior Football Team

Kerry Finger, Victor Hawkeswood, Theodore Zajda, Jan Austin, George Nickson, David Shonicker, Anthony Janacka, David Pendlebury, Donald McKerrow, Frank Marotta, Paul Jameson, Anthony Bailey, William Batus, Palmer Neale, Coach Lyle Warwick.

Senior Football Team

John Matus, Robert Marchand, Claudio Brunetti, Ronald Rinaldi, Gabriel Guzzo, Andrew Kizik, William Todd, Anthony Kaasten, Richard O'Connor, Melvin Martin, John Reilly, Ronald Wagenburg, Robert Vijuk, James Leishman, Father Murray, Terry Cameron, Gerald Carpenter, Paul Burry, Richard Gazzola, Al Polimac, Michael Egan, Eli Drakich.

Freshman Hockey Team

Ronald Jeszke, John Amyot, Leo McCabe, Robert Carder.
Jerome Bielis, Raymond Marentette, Murray Trudell, Brian Turner.

Sophomore Hockey Team

Robert Wilds, Paul Cartan, Verne Mandolesi, Andrew Gillies, Joseph Yagar, George Yaworsky.
John Ferraluti, Brian Nolan, Robert Anderson, Michael Stayka, Bowes Dempsey, Albert Callaghan, Gerald Daher.

Anthony Bailey, Walter Culina, John Mosters, Roger Patillo, David Terry, Richard Chisholm, Brian Gill.
James Bawden, Jan Austin, Thomas Charette, Richard Mulvine, Coach Frederick Luxford, Gary Reoume, William Poar, Ronald Foster.

Frederick Roman, Ronald Gordon, Dovid Harris, Robert Christie, Donold Maksymiu, Paul Burry.
Thomas Foreman, William Todd, Edward Lumley, Ronald Rinaldi, Robert Gardner, Brian O'Malley, Fronk Wittinghom.

Campus

"ON YOUR MARK, GET SET . . ."

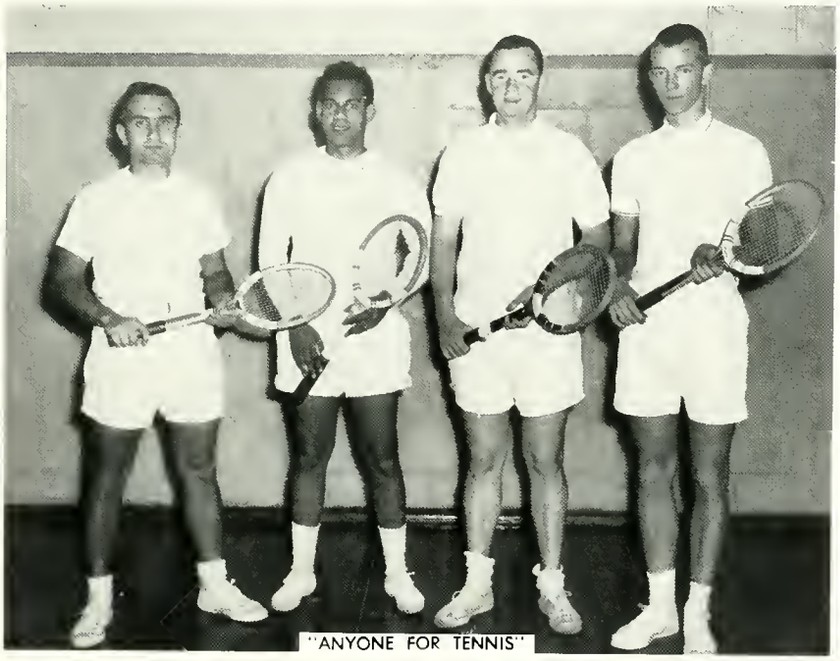

"ANYONE FOR TENNIS"

"FORE"

Sports

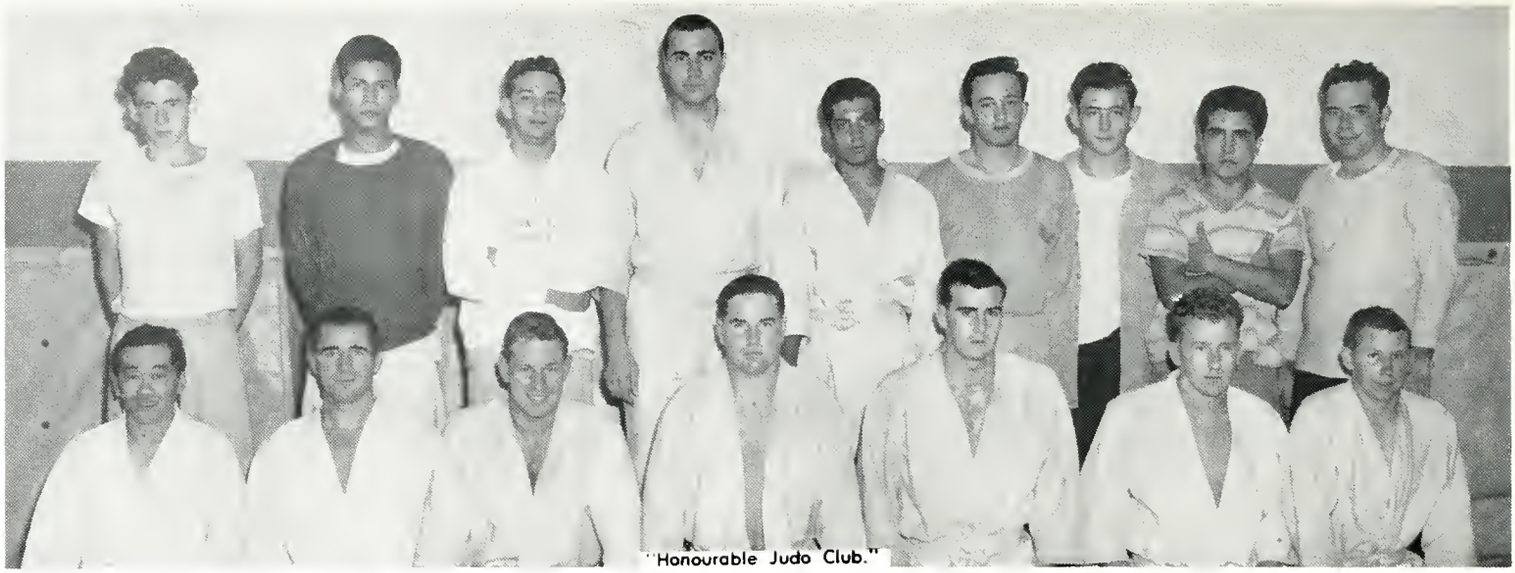

"Honourable Judo Club."

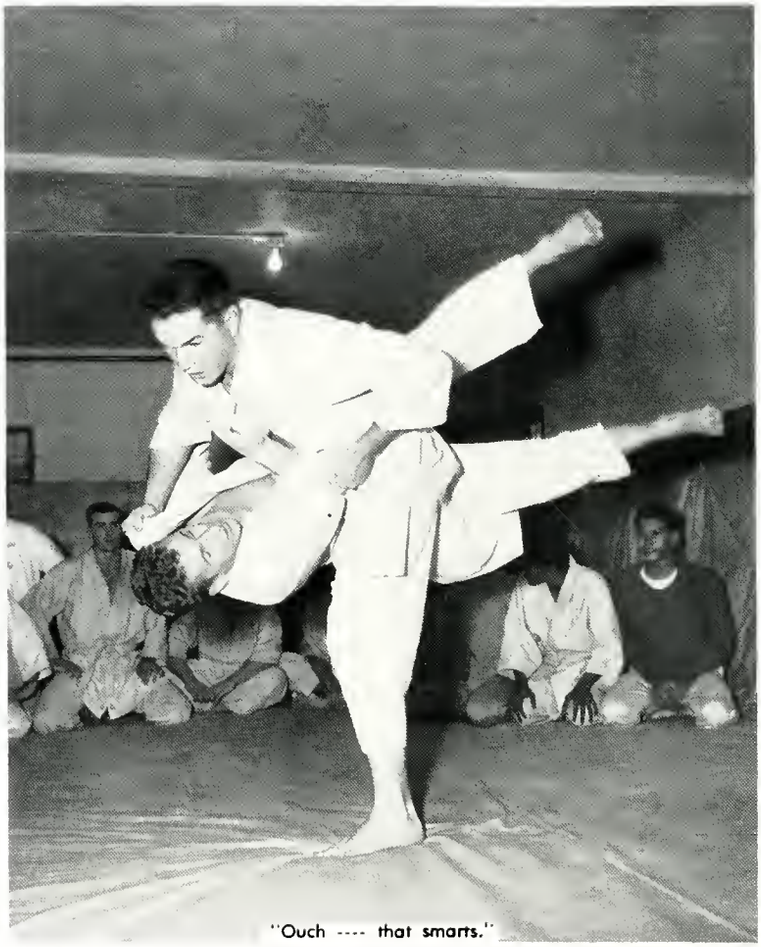

"Ouch ---- that smarts."

"Swimming anyone"

Bill Brown, John Volpe, Rick McNair, Fred Massing, Frisco Nordone, Frank Belaney, Paul Allen, Coach Ed Chittaro, Pat Cosella, Jim Flynn, Phil Garity, Bab Horvath, John Sladich, Bernie Friesmuth, Frank Giblin.

The Crusaders

"NOW LISTEN BOYS..."

Lancers

In Action

Lancers

In Action

Women's Athletics

LESSON NO. 1. "THIS IS A BASKETBALL"

"STAND ON YOUR TIPPY TOES"

"LOOK OUT AUSTRALIA"

That's a championship smile

"Over you go"

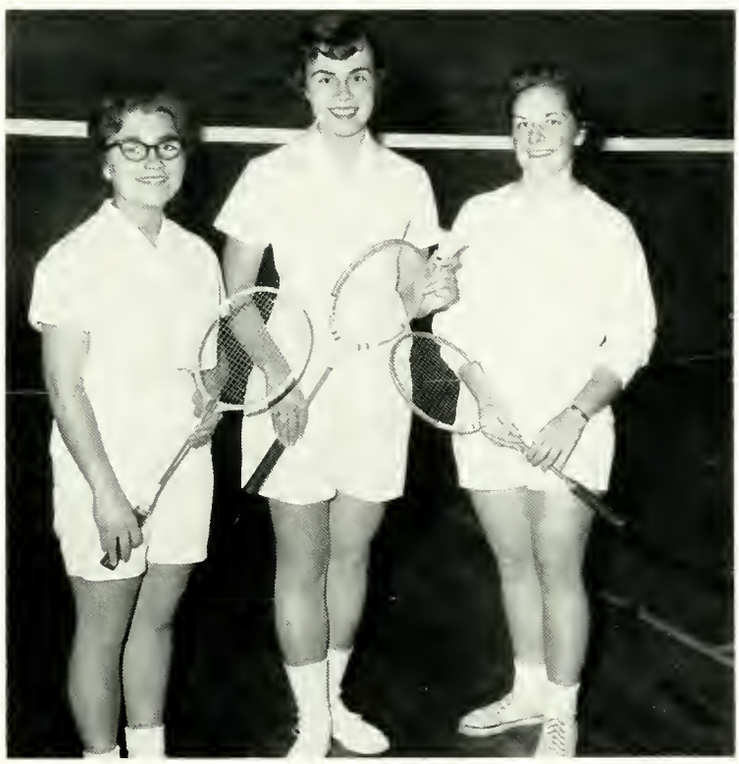

Everyone watch the birdie

Fresh!!

"Girls taking a dip"

Life is my college. May I graduate well, and earn some honours!

L. M. Alcott, — Journal

Graduates

Prospective

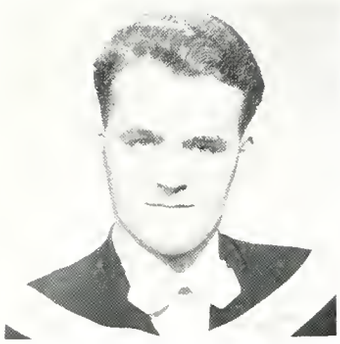

Martin Albert, B.A.

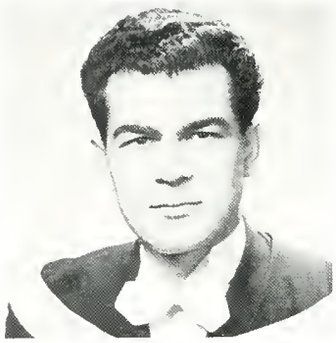

Fred Alexander, B.A.

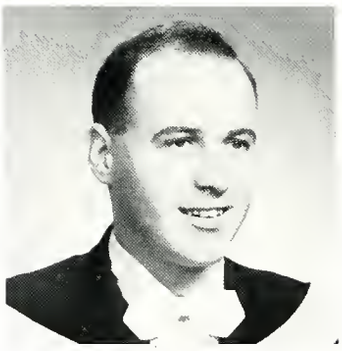

Clifford Amyotte, B.A.

Gerald Baker, B.Comm.

Carol Bouer, Dip.Nsg.Ed.

Mory Jane Bell, B.A.

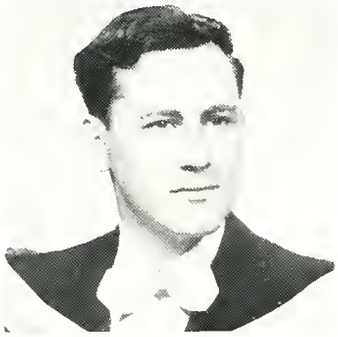

Kenneth Benoit, B.Sc.

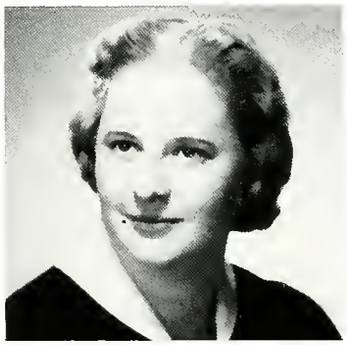

Evelyne Berry, Dip.Nsg.Ed.

Michael Bird, B.Comm.

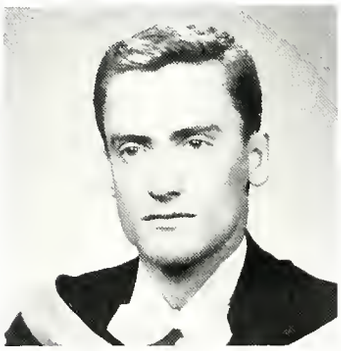

Francis Bisson, B.Comm.

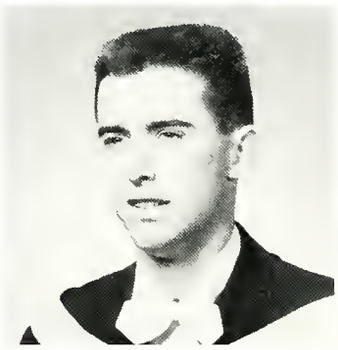

Paul Bondy, B.Comm.

Samuel Bondy, B.Sc.

Douglas Bouillon, B.A.

Angelo Bovenzi, C.S.B., B.A.

Jeannie Bowler, B.A.

Frank Brokenshire, B.A.

Carol Brueggeman, B.Sc.

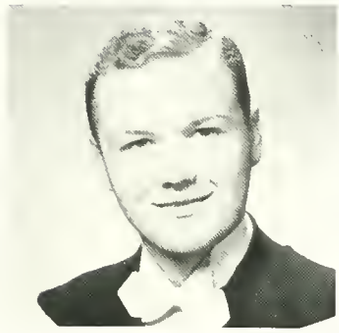
Raymond Buncic, B.A.

Victoria Burgoyne, B.A.

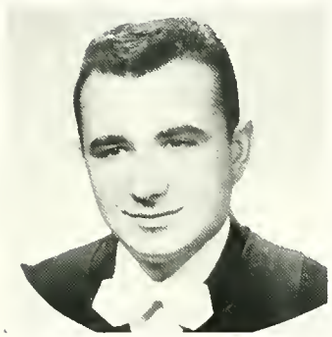
Claudio Brunetti, B.A., Sc.

Paul Burry, B.Comm.

Eunice Bury, Dip.Nsg.Ed.

Kevin Burke, C.Ss.R., B.A.

Terence Cameron, B.Comm.

Richard Campeau, B.A.

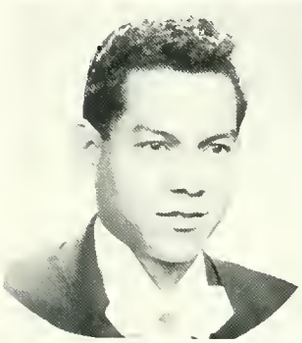
Edmundo Cameron, B.Comm.

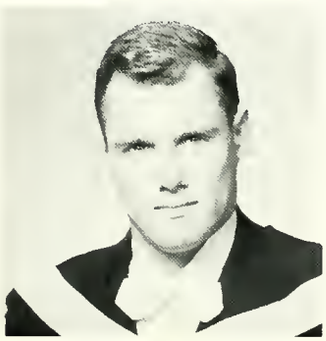
Jerome Carpenter, B.A.

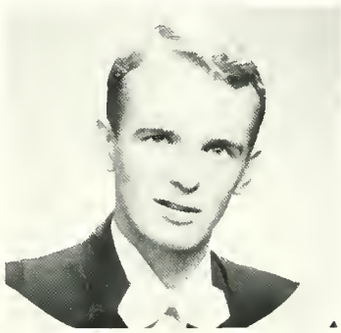
John Carrica, B.Sc. (Hon.Phys.)

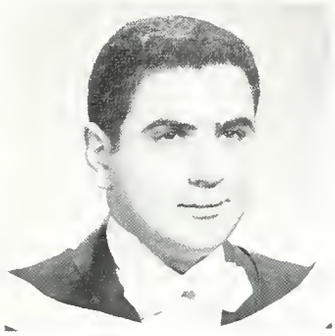

Paul Cassano, B.A

John Chambers, B.A.
(Hon.Eng.Lang. & Lit.)

Arlene Chauvin, B.Sc.

Brian Clements, B.A.

David Cole, B.A. (Hon.Psych.)

Donald Cole, B.A.

Joseph Crawford, C.Ss.R., B.A.

Sarah Crumb, Dip.Nsg.Ed.

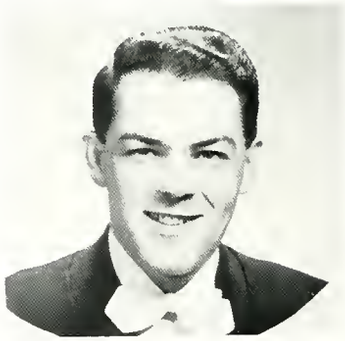

Gerald Cunningham, B.A., Sc.

Arthur Day, B.A.

Gerald DeLaney, B.A.

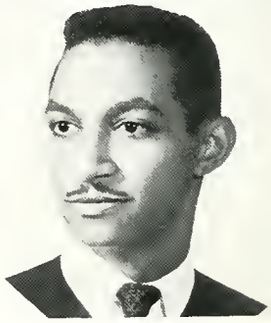

George Dennis, B.A.

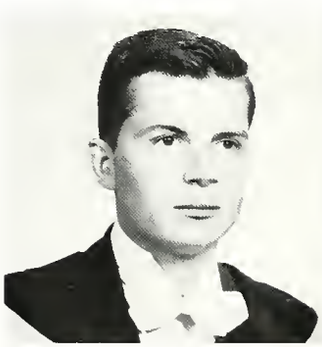

Terry Diatchenko, B.Comm.

John Diederich, B.Sc. (Hon.Chem.)

Edward Dixon, B.A.

William Donnelly, C.Ss.R., B.A.

James Dorko, B.Sc.

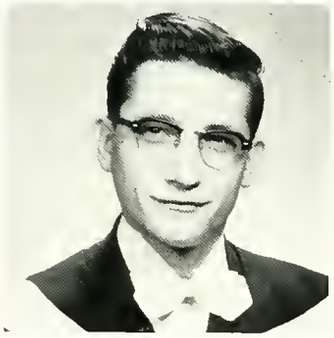
Robert Drlicka, B.A.

Paul Duchene, B.Comm.

Eli Drokich, B.Comm.

Patrick Dunnion, B.A.

Frank Dupont, B.Sc.

Suzanne Dunn, B.A.

Morris Dzis, B.A.

Michael Eagen, B.A.

Steven Dzibela, B.Sc.

Warren Eling, B.A.

Elizabeth Elisha, B.Sc. (Hon.Biol.)

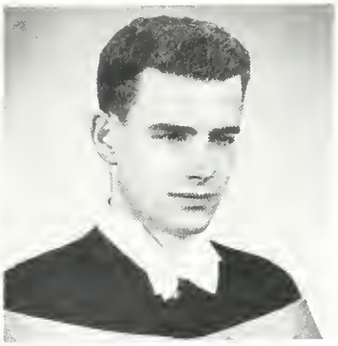

William Eull, B.A. (Hon.Psych.)

Eugene Ewaschuck, B.A.

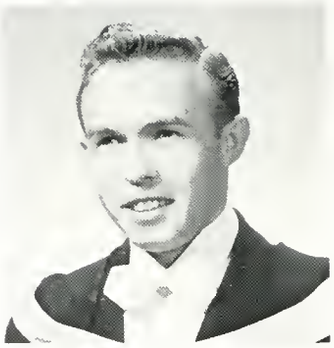

John Faust, B.Sc.

Peter Fera, B.A.

Williom Fitzgerold, C.Ss.R., B.A.

James Foster, B.A.

Richard Gozzola, B.A., Sc

Leonord Gensens, B.Sc.

Angela Gervais, B.A.

DeLancey Gillier, B.A.

Paul Gilmor, B.A.

George Glover, C.Ss.R., B.A.

Ronald Gordon, B.Comm.

Robert Gourlay, B.Comm.

James Grannan, C.Ss.R., B.Th.

James Grier, B.A.

Rosemary Griesinger, B.A.

Gabriel Guzzo, B.A.

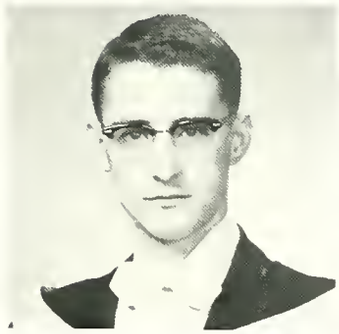

Thomas Hanss, B.Comm.

David Harris, B.A.

Groham Hutchinson, B.A.

Shirley Hyatt, Dip.Nsg.Ed.

Michael Jacko, B.Sc.
(Hon.Phys. & Chem.)

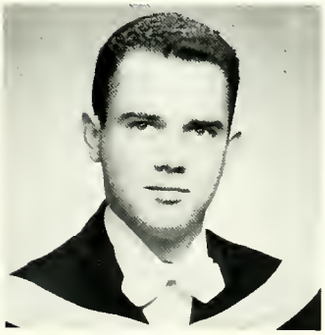

Edmund Johnston, Hon.B.Comm.

Roger Jolie, B.Comm.

Morton Kaplan, B.Comm.

Breen Keenan, B.Comm.

Michael Keenon, B.A. (Hon.Psych.)

Deanna Kelsh, B.A.

George Keogh, B.A.

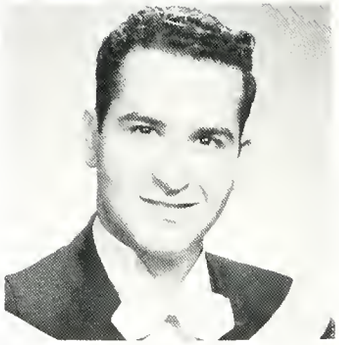

Fred Khaury, B.Camm.

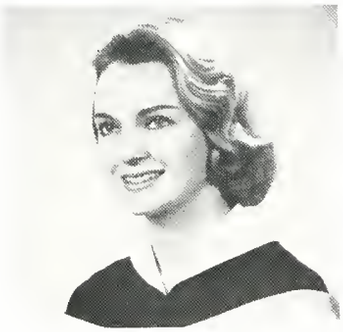

Margo King, B.A.

Andrew Kizik, B.A. (Hon.Psych.)

Patricia Kahlmeir, B.A.

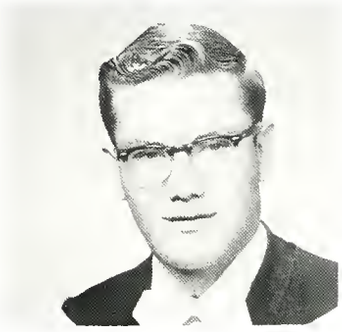

Steven Kovanchak, B.A.

Wanda Krempa, B.A.

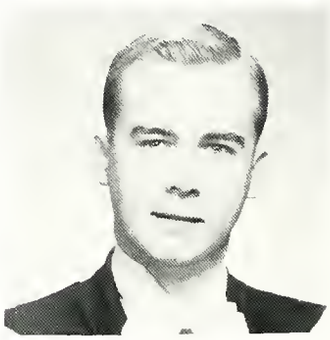

John Kruickshank, B.A.

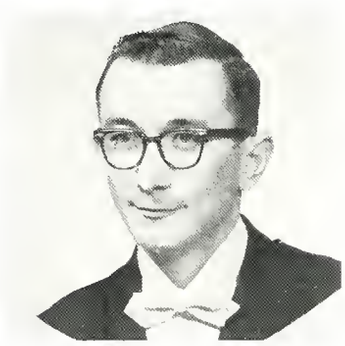

Lloyd Kubis, B.A., Sc.

Edward Kuntz, C.S.B., B.A.

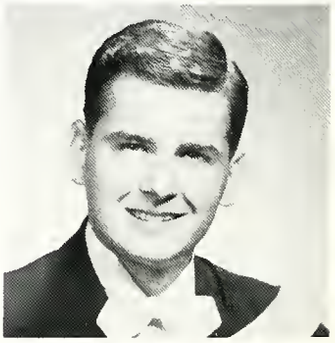

John Lang, B.A.

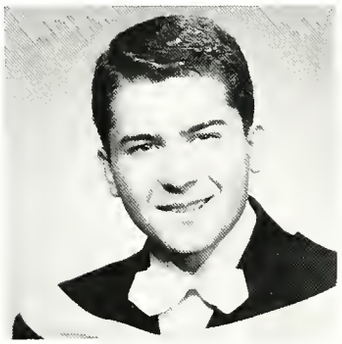

Paul Lang, B.A.

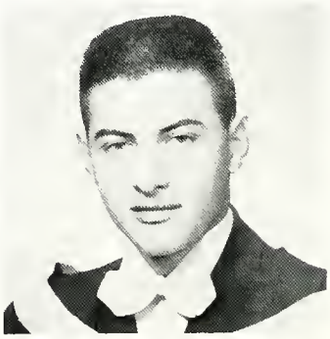

Louis Lanza, B.A., Sc.

William Lemmon, B.A.

Robert Lever, B.Comm.

Susan L'Heureux, B.A.

William Lourette, B.A., Sc.

Paul MacDonald, B.A., Sc.

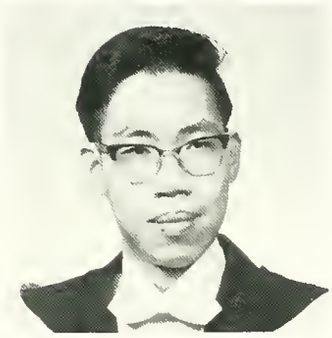

Hing Yang Lo, B.A., Sc.

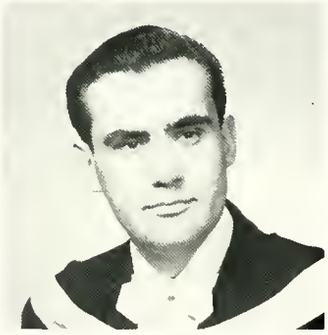

Jerry Majic, B.A.

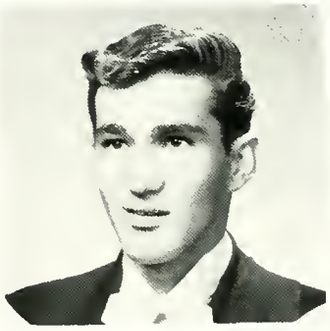

Donald Maksymiu, B.Comm.

Irene Macko, B.Sc.

Robert Marchand, B.A.

Robert Marina, C.Ss.R., B.A.

Paul Marcella, B.A.

William Marotta, B.A.

Mel Martin, B.A.

Isidore Masse, B.A.
(Hon.Ec. & P.Sc.)

Morton Mates, C.Ss.R., B.A.

John Matus, B.A.

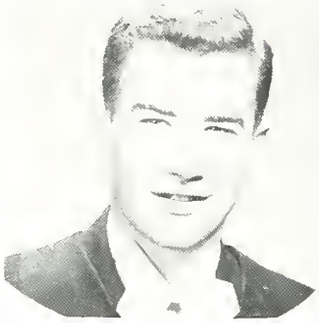

John McCartney, B.A.

Margaret McConville, B.A.

Thomas McCool, B.A.

Gerald McCormick, C.Ss.R., B.A.

Robert McCormick, B.A.

Elizabeth McDonald, Dip.Nsg.Ed.

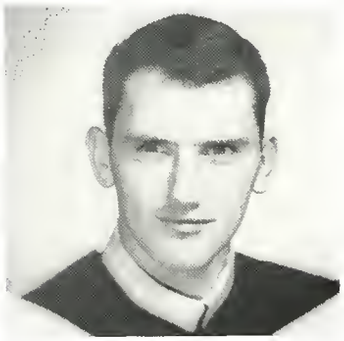

Robert McDonald, C.Ss.R., B.A.

Stanley McLennan, B.A.
(Hon.Ec. & P.Sc.)

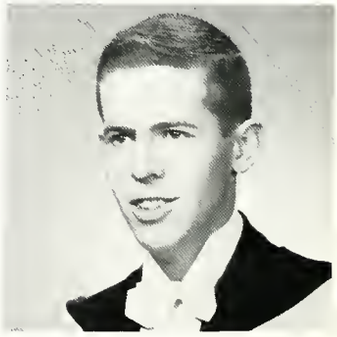

William McMullen, B.Comm.

Anne McPharlin, B.A.

Constance Mepham, B.Sc.

John Miller, B.A.

Gerald Monforton, B.A., Sc.

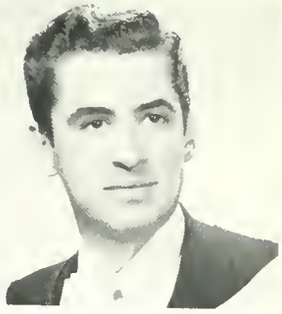

Robert Morgan, B.A.
(Hon.Eng. & Hist.)

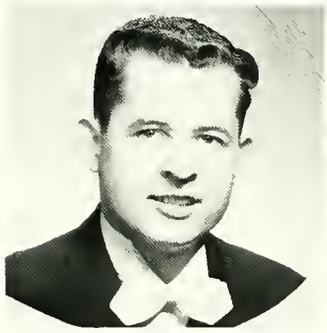

Robert Morin, B.A.

Jacqueline Moro, B.A.

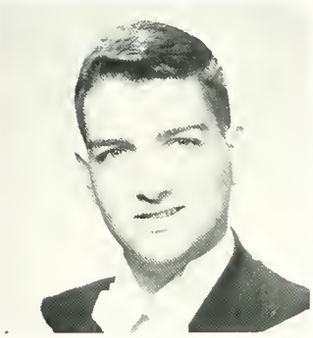

Albert Mussio, B.Comm.

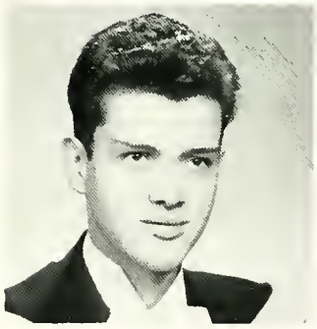

John Mussio, B.Comm.

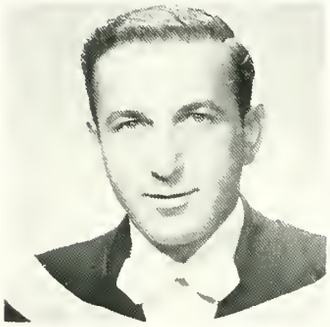

John Nanni, B.Comm.

Loretta Nordella, B.Sc.

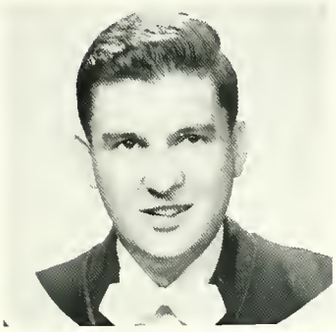

Antonio Navarro, B.A.

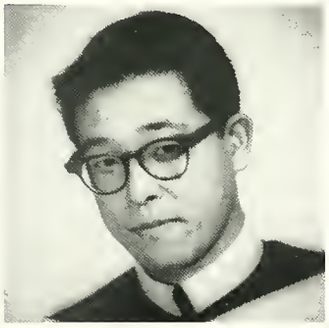

Toru Albertus Nishimoto,
C.Ss.R. (B.Th.)

Thomas O'Brien, B.Sc.

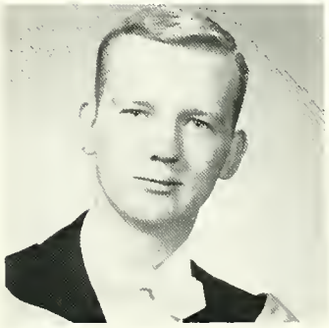

Terrence O'Connell, B.A.

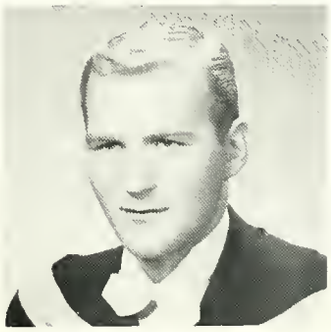

Richard O'Connor, B.A.

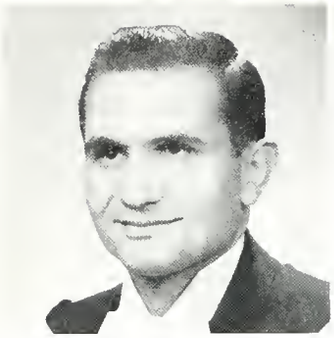

Vartan Ohannessian, B.Comm.

Sheila O'Hara, B.A.

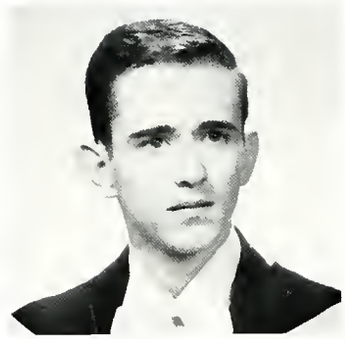

Gerald Olsen, B.A.
(Hon.Eng. & Hist.)

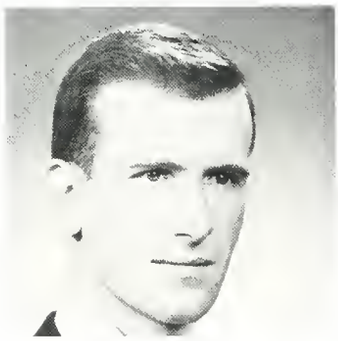

Brian O'Malley, B.Comm.

Edward O'Neill, B.A., Sc.

Richard O'Neill, C.S.B., B.A.

Robert O'Rourke, B.A.

Stanley Oster, B.Comm.

Donald Pajot, B.A.

Martin Pandzich, B.A.

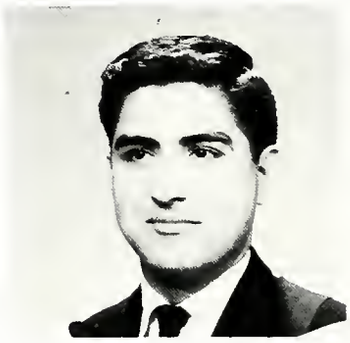

Raymond Paramo, C.S.B., B.A.

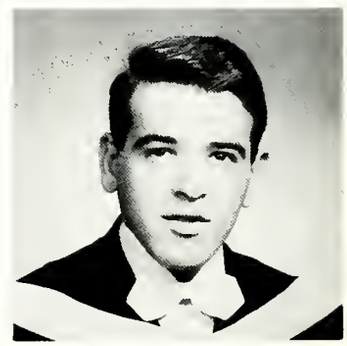

Phillip Pare, B.A.

Joyce Parent, B.A.

James Payne, B.A.

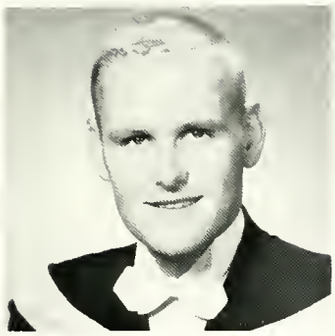

Richard Peacock, B.A.

Helen Pearce, B.A.

Louis Peco, B.A.

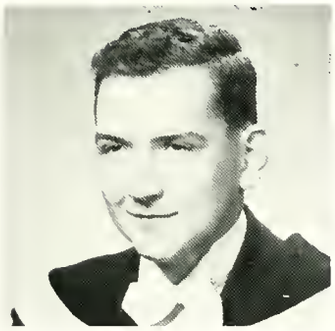

Joseph Pentesco, B.Comm.

Anne Pettypiece, B.A.

Richard Pfaff, B.Sc.

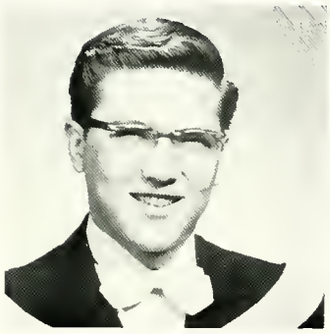

Allan Pflanzner, B.A., Sc.

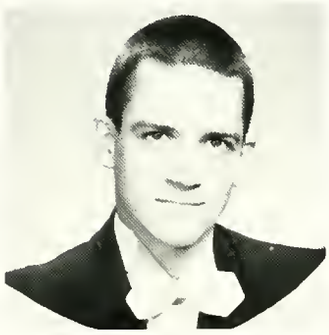

Charles Pinnegar, B.Sc.

Lea Pohuda, B.A.

Garry Potter, B.A., Sc.

Anne Pullen, Dip.Nsg.Ed.

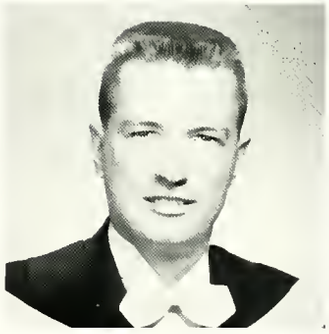

William Pulleyblank, B.A., Sc.

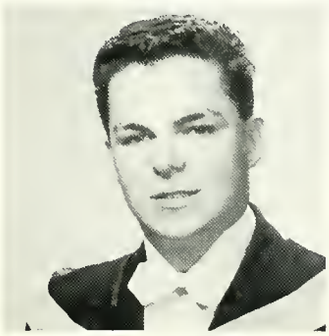

Raymond Reed, B.A.

Raymond Refcia, B.Comm.

Una Ridley, Dip.Nsg.Ed

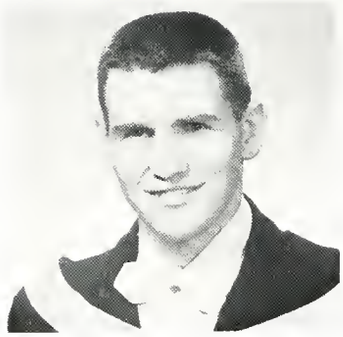

Arthur Raberts, B.A., Sc.

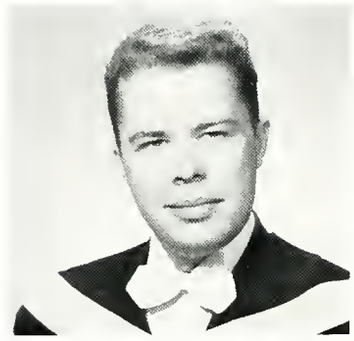

William Roddy, B.A.
(Han.Eng.Lang. & Lit.)

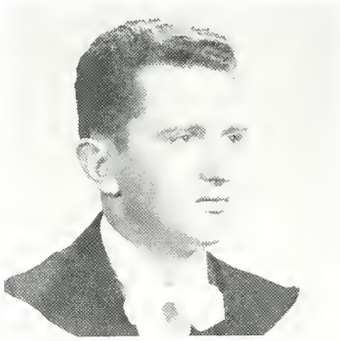

Frederick Roman, B.Camm.

Eva Sadowska, B.A.

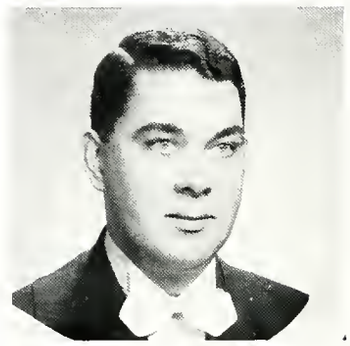

Robert Salter, B.A.

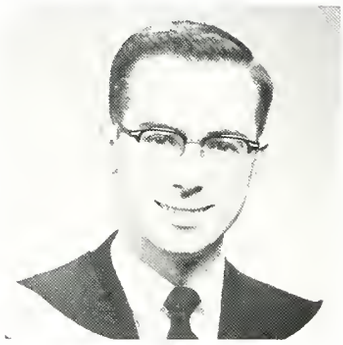

Benny Salvatore, C.S.B., B.A.

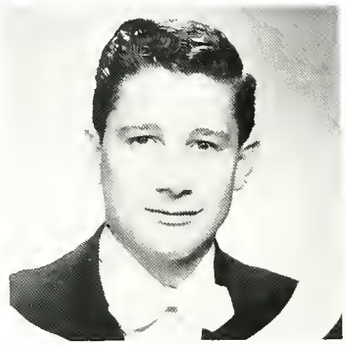

Donald Sbrolla, B.A., Sc.

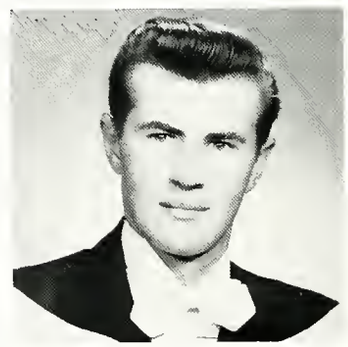

Helmut Schankula, B.Sc.

Marlene Schick, B.Sc.

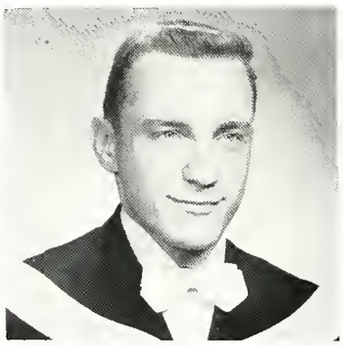

William Sehl, B.Sc.

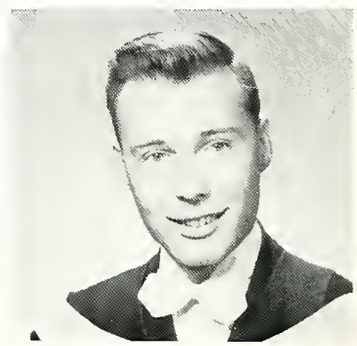

Eric Seidel, B.Camm.

Stephen Semeniuk, (Hon.B.Comm.)

John Sempawski, B.A.

Catherine Senoiko, Dip.Nsg.Ed.

Edward Sheridan, C.S.B., B.A.

Robert Sherry, B.A., Sc.

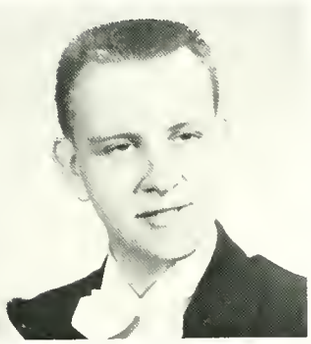

Walter Sigmund, B.A., Sc.

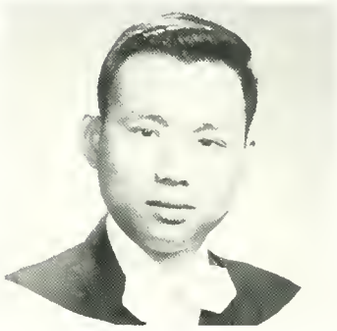

Joseph Sin, B.Sc.

George Shunock, B.Sc.

Rev. Michael Sosulski, C.S.B., M.A. (Psych.)

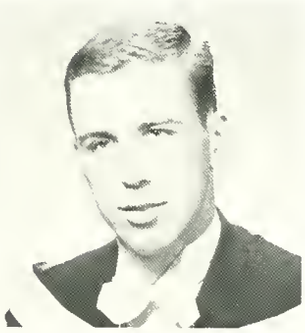

Ian Steel, B.A.

Constance Skrok, Dip.Nsg.Ed.

Carl St. Pierre, B.A., Sc.

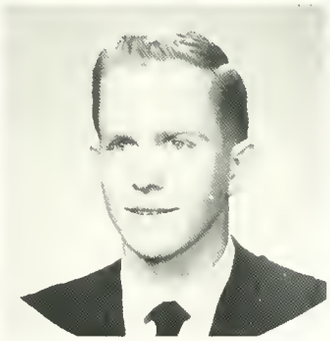

Richard Stromatt, C.S.B., B.A.

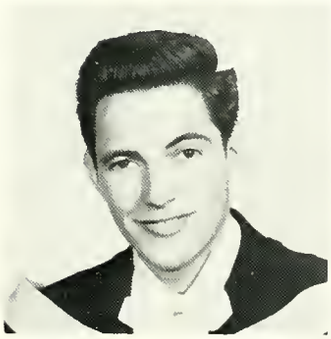

Robert St. Germain, B.Sc.

Eugene Stutz, B.A., Sc.

Thomas Taylor, B.Sc. (Hon.Math.)

Edmund Tighe, B.A.

Joseph Timka, B.Sc.

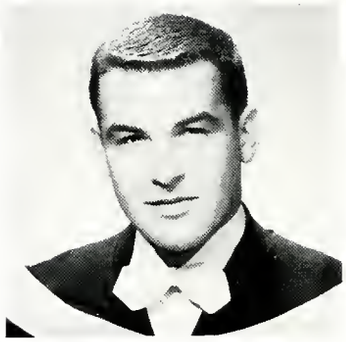

William Todd, B.Comm.

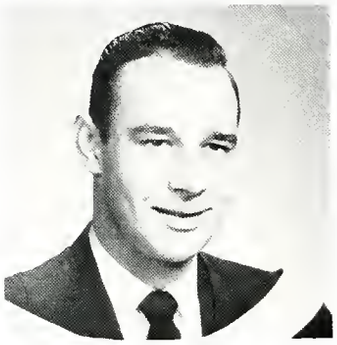

Vincent Tremblay, C.S.B., B.A

Henry Touvinen, B.Comm.

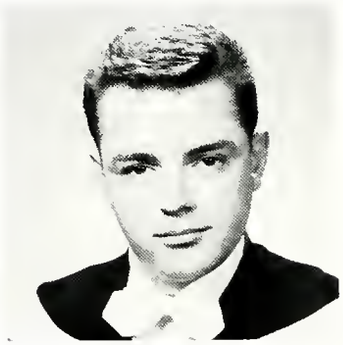

John Turnbull, B.Comm.

Sister Ubaldine, B.A.

Murray Valiquette, B.A.

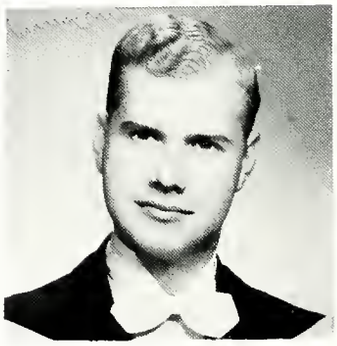

Robert Vanstone, B.Sc.

Jack Vicary, B.Comm.

Dorothy de Villegas, B.A.

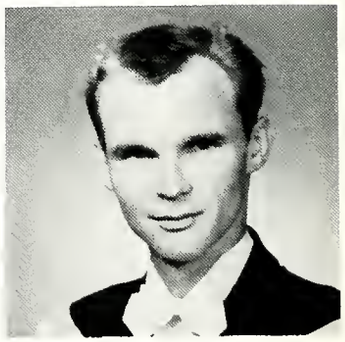

Siek Wassenaar, B.Sc.

Gary Weir, B.Comm.

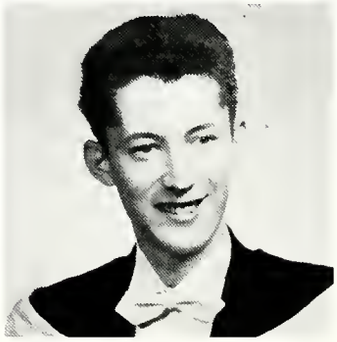

Peter Welacky, B.A., Sc.

Beverley Whipple, B.A.

Byng Willoughan, B.A., Sc.

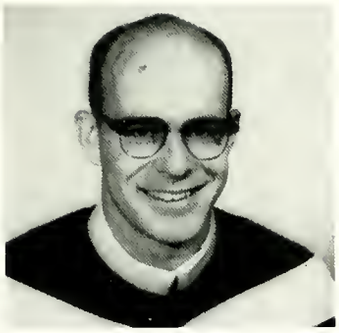

David Whalen, C.Ss.R., B.A.

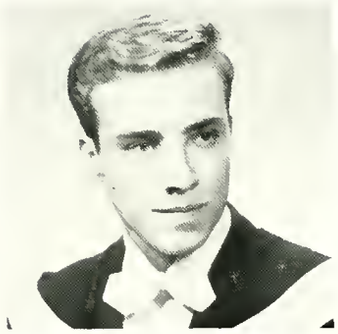

William Wilson, B.A., Sc.

Winston Wang, B.A., Sc.

David Wilson, B.Comm.

Joseph You, B.A., Sc.

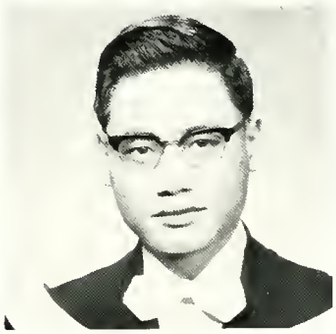

Francis Yeung, B.A.

Sheila Wright, B.A.

Joseph Zajac, B.A., Sc.

Tamora Zakan, B.Sc., (Hon.Math.)

Joseph Younder, B.A.

Edward Zarichny, B.Sc.

Stella Berbynuk, Hon.B.Comm.

Goodness, discipline and knowledge
Seek order
Created, not creatured —
That the search for self
In a man-fashioned universe
May not end
In despair!

Thomas Fareman
Assumption University, Class of 1960.

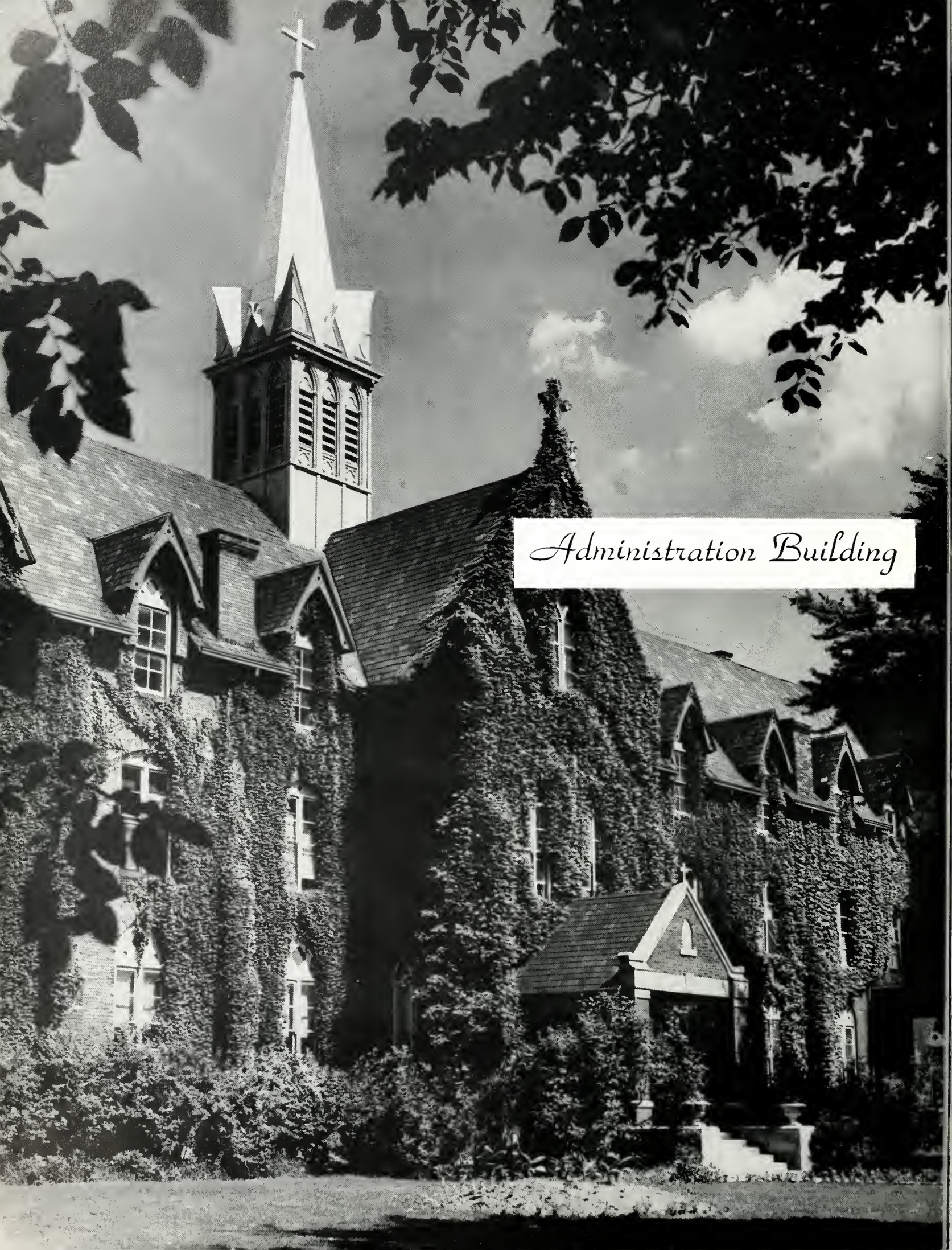
Administration Building

Assumption University of Windsor

UNIVERSITY COLLEGE -- ESSEX COLLEGE -- HOLY NAMES COLLEGE
CANTERBURY COLLEGE -- HOLY REDEEMER COLLEGE

COURSES OFFERED
1961 - 1962

DOCTOR OF PHILOSOPHY in Chemistry.

MASTER OF ARTS in Economics, English, History, Philosophy, Political Science, Psychology.

MASTER OF BUSINESS ADMINISTRATION.

MASTER OF SCIENCE in Biology, Chemistry, Mathematics, Physics.

MASTER OF APPLIED SCIENCE.

BACHELOR OF ARTS (Honours Course) with major in Economics and Political Science, English Language and Literature, English and French, English and Spanish, French and Spanish, English and Philosophy, English and History, History (Economics option or Philosophy option), Philosophy and Psychology, Psychology, Philosophy (Science option).

BACHELOR OF ARTS (General Course) with major in Economics, English, French, Geography, History, Home Economics, Modern Languages, Philosophy, Political Science, Psychology, Sociology, Spanish, Religious Knowledge.

BACHELOR OF COMMERCE (Honours Business Administration).

BACHELOR OF SCIENCE (Honours Course) with major in Biochemistry, Biology, Chemistry, Mathematics, Physics, Chemistry and Physics, Mathematics and Physics.

BACHELOR OF SCIENCE (General Course) with major in Biology, Chemistry, Mathematics, Physics.

BACHELOR OF SCIENCE IN NURSING, with major in Nursing Education, Public Health Nursing.

BACHELOR OF APPLIED SCIENCE (Engineering) -- Degrees in Chemical, Civil, Electrical, Mechanical Engineering, Engineering Physics.

BACHELOR OF THEOLOGY.

DIPLOMA COURSES in Management, Nursing Education, Public Health Nursing, Certificate in Business Administration.

COURSES in Pre-Dentistry, Pre-Law, Pre-Medicine, Pre-Optometry, Pre-Pharmacy.

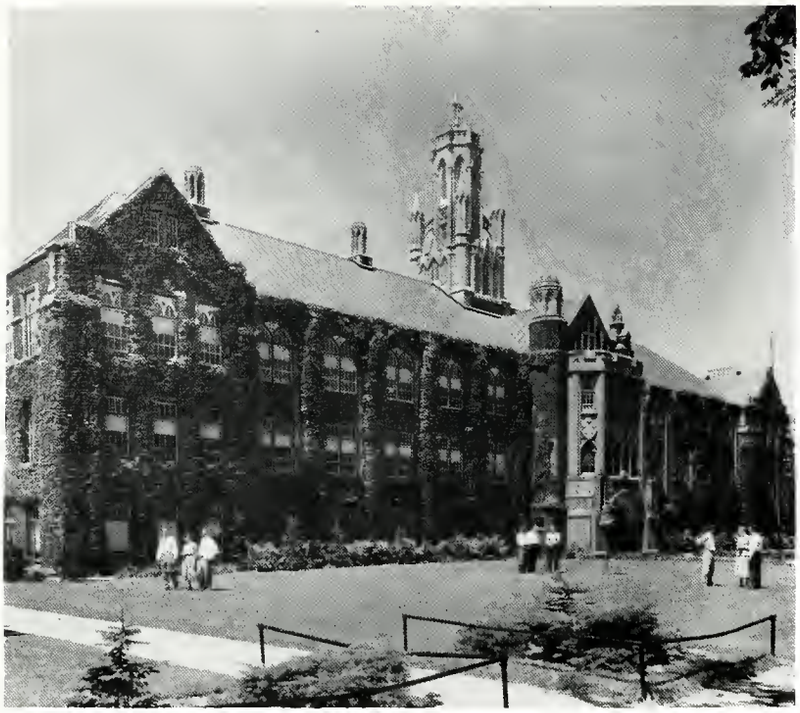

COMPLIMENTS

TO

ASSUMPTION UNIVERSITY of WINDSOR

from

Dominion Forge Ltd.

2480 Seminole, Windsor **CL 4-7545**

ARPIN FUR CO.

484 Pelissier St. CL 3-5612

DOMINION TIRE STORES

Cor. Hall & Tecumseh Rd. East

DOMINION ROYAL TIRES

GUNS, SUPPLIES AND AMMO

CAR RADIOS — BICYCLES

CL 3-2409 CL 3-2400

Compliments and Best Wishes

G. A. Ingram Co. (Canada) Ltd.

HOSPITAL, PHYSICIANS AND LABORATORY SUPPLIES

1101 Ouellette Ave.

Phone CL 4-6484 Windsor, Ont.

REYNOLDS PICTURE FRAMINGS AND ART GALLERY

Art Exhibits Monthly

Art Lessons, Art Supplies, Picture Framing

1532 Wyandotte St. East **CL 4-4115**

REGAL PAINT & WALLPAPER CO.

Distributors of

VALSPAR FINISHES

Super VALSPAR Varnishes & Enamels

1304 Wyandotte East (Cor. Hall)

CL 6-3145

Ace Vacuum and Sewing Machine Co.

Wholesale and Retail

Domestic and Industrial

LOCAL SERVICE FOR ALL MAKES

31 Wyandotte E. at Ouellette CL 2-7452

A J GERVAIS FURS LTD.

Known for Fine Furs

RESTYLING CLEANING

EXCLUSIVE BUT NOT EXPENSIVE

GUARANTEED "COLD STORAGE"

ON THE PREMISES

762 Ouellette **CL 3-2111**

Dominion Press (WINDSOR) LIMITED

FINE PRINTING

Correctly Styled

At Moderate Prices

OFFICE FORMS

WEDDING STATIONERY

235 Wyandote E. CL 3-7903

JACQUES PRINTING

CREATIVE PRINTING

THREE GENERATIONS

1484 Wyandotte St. West **Cl. 46575**

For Better Service . . .

EVERY DAY

CALL

STERLING

CL 2-7241

For MASONRY UNITS
READY-MIX CONCRETE
and all your
BUILDERS' SUPPLIES

STERLING BUILDING MATERIALS
LIMITED

TOOL & DIE MAKERS

Tools Dies Special Machinery

LAW & ANDERSON
LIMITED

3822 Sandwich St. W. CL 2-2807

OSCAR'S MARKET

Groceries - Meats
Fruits and Vegetables
QUALITY - SERVICE
★
Phone CL 3-5669
90 Erie Street West

HAWKESWOOD GARAGE
LIMITED

COMPLETE COLLISION SERVICE
Painting
Body and Fender Repairs

270 Erie St. East Phone CL 4-1108 Windsor

LIBBY Manufacturing Co. Ltd.

Roll Away Beds and Sun Tan Cots
Ribbon & Cable Bed Springs
WHOLESALE ONLY

Highway 2 at Banwell Phone SE 5-9421

To Protect Your Life Drive Carefully

To Protect Your Health
Use
FILTER QUEEN
a healthier way to live

1372 Wyandotte St. E. CL 2-0921

CANADIAN MECHANICAL HANDLING SYSTEMS LTD.

CL 6-1828

Reproductions by CL 4-8662

BYRON BLUEPRINTING SERVICE LTD.

* Photostats * Blue-White Prints

* Winsor & Newton Artist Supplies

77 Wyandotte St. E.

Compliments of

HAMEL & TAYLOR SHOES

Tots to Teens — Children's
Shoe Specialist
328 Pellissier Street
CL 3-4423
1243 Grand Marais Rd. W.
YO 9-0560

Norbury & Lake

ACCOUNTANTS
& AUDITORS

CL 4-8702
241 Drouillard Rd. at
Riverside Dr.
Windsor, Ont.

Deal with Us with Confidence

MIKE'S SERVICE GARAGE

Complete Automobile Service Garages

205 Wyandotte St. E. at Windsor Ave. Phone CL. 6-8010

Also Body Work, Painting

Phone CL. 4-1311 1240 Cataraqui St.

Gordon A. MacEachern LTD.

DAY OR NIGHT
Our Extra Effort Assures Quality
Toronto, Hamilton, London, Windsor, Port Arthur
FLOOR FINISHING SPECIALISTS
1445 University W. CL 6-5011

Compliments of

CHILDREN'S CENTRE

WINDSOR'S CHILD GOODS CENTRE

WYANDOTTE SERVICE STATION

TEXACO PRODUCTS

320 Wyandotte St. East

Cl. 6-3983 Ummbenhower Mgrs.

Cor. Dougall and Wyandotte

Pekar's
Restaurant-Delicatessen
&
Riverside Grill

PEKAR'S RESTAURANT DELICATESSEN
CL 2-1186
754 Oulette

PEKAR'S RIVERSIDE GRILL
WH 5-3973
3405 Riverside Dr. Rvrsd.

Compliments of

Union Gas Company
Of Canada Ltd.

Compliments of . . .

WHITE
RESTAURANT
and
"THE ELBOW ROOM"
"Windsor's Finest"

Phone CL 2-8084 33 Pitt St. E.
WINDSOR, ONTARIO

SHUSTS'

POULTRY FARMS

Growers of that special meat type
Chicken and Turkey.
The Super-eating Chicken and Turkey of
all time.

Farm fresh 52 weeks of the year.

Amherstburg, Ont. CL 4-8497

Compliments of

MARRA'S

BREAD LIMITED

BREAD — SWEET GOODS — CAKES

London — Chatham — Amherstburg
ONTARIO

WILD STUDIOS
PHOTOGRAPHERS
Phones CL 6-4538 985 Ottawa St. Windsor, Ontario.

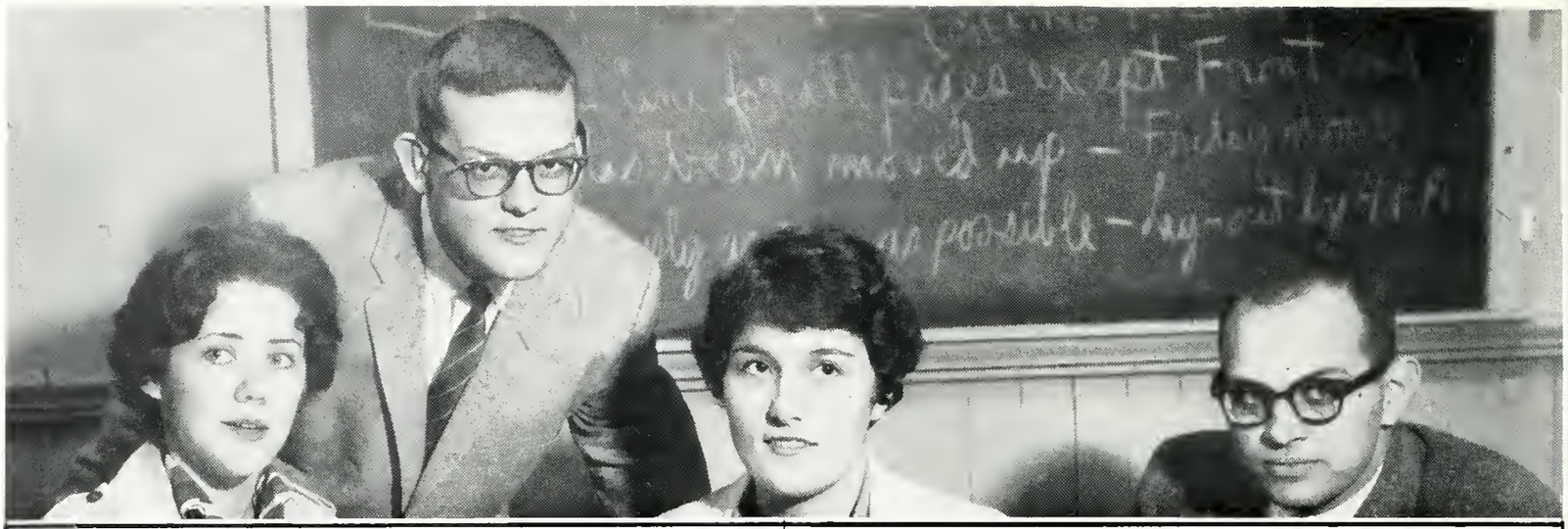

Best Wishes to Assumption

from the

CANADIAN BRIDGE

Division of

DOMINION STEEL and COAL CORPORATION LIMITED

Walkerville **Ontario**

COMPLIMENTS OF

PARAMOUNT WINDSOR THEATRES

LIMITED

Chair and Table Rental Service

Daily, Weekly and Monthly Rates
Sales Division Distributors of
Nesting and Folding Chairs and Tables
Factory Prices On Large Selection

Delivered and Pickup

RENT-ALL COMPANY

CL 4-7300 After Hours Call YO 9-3320

J. P. Thompson Associates

ARCHITECTS

DOUGLAS BLDG. **WINDSOR, ONT.**

COMPLIMENTS OF

LIVINGSTON WOOD MANUFACTURING LTD.

TILLSONBURG, ONT.

HEAD OFFICE
TILLSONBURG

BRANCH PLANT
GRAVENHURST

Baggio & SON CONSTRUCTION CO.

EXCAVATING SIDEWALKS
DRAINS & SEWERS WATER MAINS
DRIVEWAYS BASEMENTS

Free Estimates

922 Langlois **CL 2-4244**

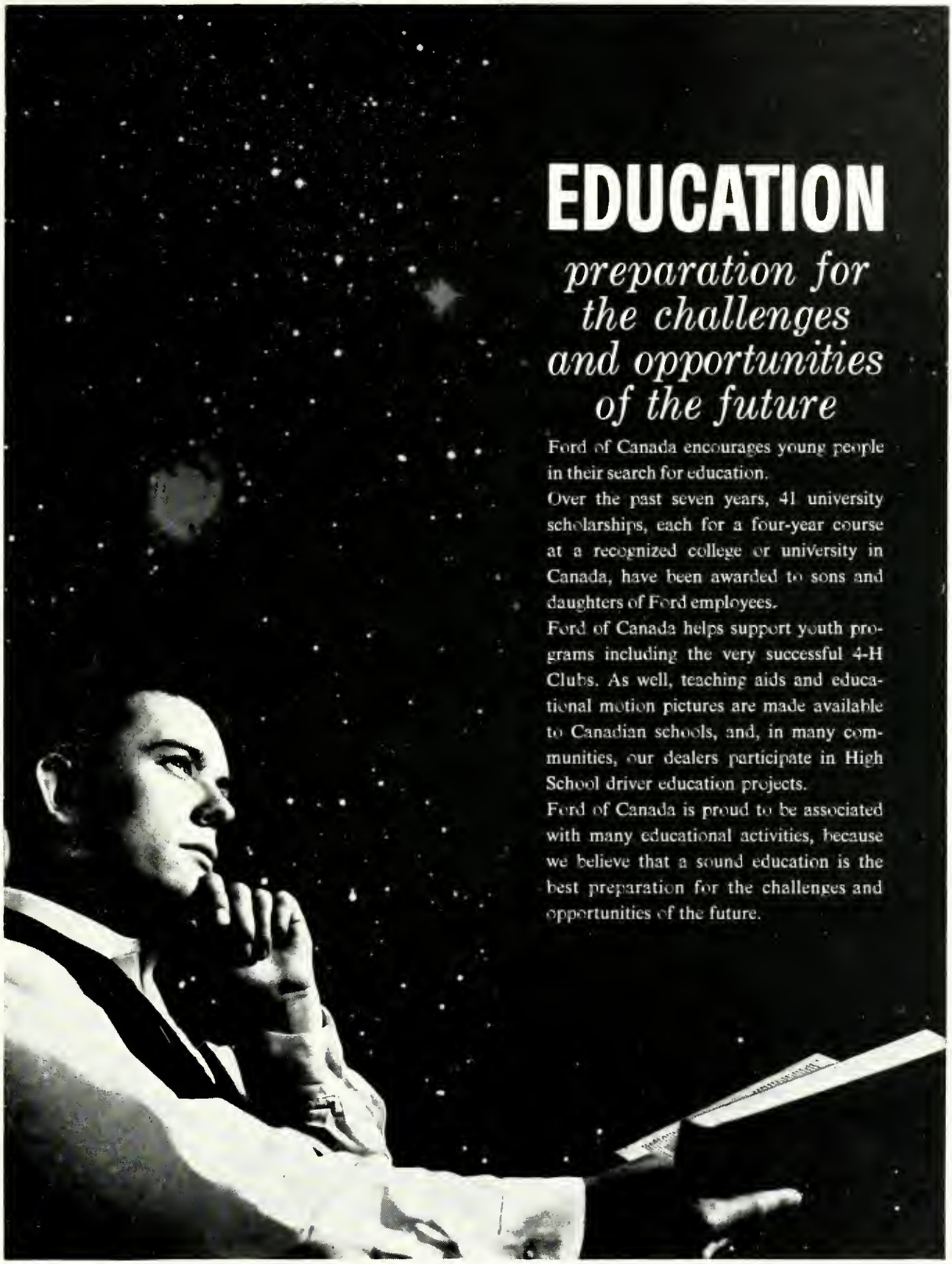

FORD MOTOR COMPANY OF CANADA, LIMITED

NORTH AMERICA'S FINE CARS: Ford • Falcon • Meteor • Comet • Mercury • Monarch • Thunderbird • Lincoln Continental **BRITISH FORD LINE:** Anglia 105E • Prefect • Consul • Zephyr • Zodiac **GERMAN FORD LINE:** Taunus 12M • Taunus 17M **FOR INDUSTRY AND AGRICULTURE:** Ford Trucks • Mercury Trucks • Thames Vans and Buses • Ford Tractors • Fordson Tractors • Fordson Diesel Industrial Engines • Farm Implements • Industrial Equipment **TO REPLACE QUALITY WITH QUALITY:** Genuine Ford Parts

ED GOYEAU & SONS CO. LTD.

CL 4-3123 795 Caron

COMPLIMENTS OF

Marentette's Book Store

Phone CL 3-8992 129 Ouellette, Windsor

Compliments of

MODERN CLEANERS

801 Louis Avenue Phone CL 3-5274

Creative Printing

A Complete Art Department
Full Colour Work Our Specialty

Sumner Printing & Publishing Co. Ltd.

120 Ferry St. CL 4-8678

ROY AND HUEBERT LTD.

Painting Contractor

1445 Tecumseh E. CL 6-3151

Compliments of

Strong Meat Market

3010 Tecumseh East WH 5-6911

PARE ELECTRIC COMPANY

Power and Light Installations
Industrial—Commercial—Residential
REPAIRS — ALTERATIONS
Satisfaction Assured

912 Tecumseh Road East Phone CL 6-3147

Compliments of

NANTAIS SPORT SHOP

Red and Russ

2053 Wyandotte St. West CL 2-7422

Compliments of

SCOTT NURSERIES

RE 3-2212
KINGSVILLE

Millinoff J. Paper Stock

1730 Howard Avenue Phone CL 3-3733

Compliments

Murphy Tobacco Ltd.

656 University Street West CL 3-6351

BART EVON FURNITURE

We Have the *KROEHLER* Line
"Add New Life to Your Home Life"
Headquarters for Newlyweds & To-Be-Weds
No. 18 Highway, LaSalle
RE 4-7851

RIVERSIDE TAXI

W H 5-3311

208 RIVERDALE, Riverside
STAND 1— Wyandotte E. at Villaire
STAND 2—At Abar's
STAND 3—Dominion Store, Riverside

VETS CLEANERS

congratulate
Assumption University of Windsor

704 Felix Ave. CL 6-5484

McKEE MORRISON ELECTRIC CO. LTD.

866 Tecumseh Rd. E. CL 6-3138

AFTER HOURS

Alex Morrison—120 Glidden, Riverside—WH 5-4366
Andrew McKee——2898 Alexandra——CL 3-7154

Compliments from

Vix Products Co.

MANUFACTURERS OF SOAPS, DETERGENTS, WAXES AND POLISHES

"ANITATION FOR HEALTH
1057 Felix Avenue

Compliments of

HUSSEY

Plumbing, Heating and Ventilating

Limited

2117 FOREST AVE. at TEC RD.

PHONE CL 6-4569

J. M. Hussey, President

For Your Viewing Pleasure . . .

CKLW-TV

ON CHANNEL 9

And for Your Listening Pleasure . . .

CKLW AM and FM

800 on Your Radio Dial

A. LOMBARDO AND SON

GENERAL CONTRACTORS

- Industrial
- Commercial
- Residential Construction

1238 Hanna East **CL 2-4484**

GROWING IN STATURE .....

The steady growth in the educational facilities of Assumption University, over the years, and its growing stature in the field of Canadian education are sources of pride for the people of this community.

We at Chrysler of Canada are proud to be a part of Windsor development as a cultural and diversified manufacturing centre ... for what Windsor builds, whether it be educational and cultural facilities or quality products, builds Windsor.

CHRYSLER CORPORATION OF CANADA, LIMITED

PLYMOUTH DODGE VALIANT CHRYSLER

DODGE TRUCKS FARGO TRUCKS

WOOLATT FUEL & SUPPLY CO., LTD.
BUILDER'S SUPPLIES—COAL — COKE
In Business Since 1905
2171 Ottawa St.—Windsor CL 4-2558

Compliments of . . .
GIRARDS
AL and LEO
to
Assumption University of Windsor
866 Erie St. E. CL 6-1895

BEARCAT HOME APPLIANCES
Television - Refrigerators - Washers - Ranges
680 Wyandotte Street E. Phone CL 3-6353

Compliments of
Brown's Silk Shoppes
WINDSOR—CHATHAM—SARNIA
LEAMINGTON—ST. THOMAS

DETROIT INTER-NATIONAL

MASTER CLEANERS
(two plants to serve you)
1081 Ottawa 1249 Grandmarais
CL 3-6335

THE BANK OF NOVA SCOTIA
491 OUELLETTE AVE. **1357 OTTAWA ST.**
D. B. McGee, Manager D. M. Bell, Manager

DIANE
Shoes for the Entire Family
2 GREAT STORES 1329 Ottawa St.

Howard Evans Service Stations
Randolph and Wyandotte West
Bridge Ave. & Wyandotte St. West
CL 2-8679

THE CROSBY PRINTING HOUSE
3670 Walker at Mitchell
CLearwater 6-6316

COMPLIMENTS OF
SPIC & SPAN
CLEANERS — LAUNDERERS
"Our Cleaning is an Art"
SEVEN SMART STORES TO SERVE YOU!

ADRIENS COFFEE SHOP
The Home of Good Foods
198 Pitt Street West Phone CL 4-6617

OSBORNE LUMBER CO.
Lumber and Millwork—Coal and Coke
MILL ST. and HURON LINE

BRIDGE COMPANY

Compliments of

MUNRO BOTTLING CO.

1276 Drouillard WH 5-2418

Compliments of

ALUMATIC OF CANADA LTD.

6161 Tecumseh Rd. E. WH 5-1105

BALI-HI MOTOR HOTEL

Completely Air Conditioned

Banquet and Conference Rooms Available

1280 Ouellette CL 6-4575

TEPPERMAN'S

Million Dollar Power Buying Cuts Furniture Costs

People from all over Windsor, and South Western Ontario are switching daily to Tepperman's for their furniture, home appliances, wall to wall carpeting, and most everything for the home.

Tepperman's **1214 Ottawa Street**

SCHWAB'S MEAT PRODUCTS LTD.

3690 Sandwich St. W. CL 4-6020

Dorwin Shopping Center

IMPORTS AND DELICATESSEN

PHONE CL 4-8302

Dean Construction Co. Ltd.

GENERAL CONTRACTORS

St. Clair Beach SE 5-2612

Compliments of

HARRY GRAY

PROPRIETOR

To the Class of "60"

Ottawa Street at Moy

COPELAND'S BOOKSTORES LTD.

485 Pelissier Street CL 2-1157
1569 Tecumseh Rd. East CL 4-9484
2054 Wyandotte St. West CL 4-4635
1314 Wyandotte St., Riverside WH 8-4361

REMINGTON DRY CLEANERS

Pleasing You Means Success to Us

All Work Done on Premises

CITY WIDE SERVICE

REPAIRS, ALTERATIONS, ETC.

CL 3-5743

70 SOUTH PACIFIC

BRAVO CEMENT CONTRACTING LTD.

Industrial — Commercial

Concrete Flooring

CL 4-0811 **Windsor**

IT IS EASIER TO PAY OUR WAY!

PEOPLES

Credit Jewellers, Limited

302 OUELLETTE AVE. **CL 4-7533**

BANWELL'S BETTER BAGGAGE

SELLING QUALITY LUGGAGE AND LEATHER GOODS FOR OVER 50 YEARS

494 PELLISSIER

Owned and Operated by Alumni CL 4-2982

Cliff A. Blonde, Clayt S. Blonde Windsor, Ont.

Nothing Equals the Glamour

Of A FINE LAZARE FUR

Over the years Lazare's has been known as specialist in Fine Furs offering only outstanding quality, authentic styling—Furs fashioned by experts, surprisingly moderate in prices. And, you have the advantage of a very large selection from which to choose.

LAZARE'S FURS

493 Ouellette Ave., Windsor

- COMPLIMENTS OF -

L. McGILL ALLAN LTD.

GENERAL CONTRACTORS

W. L. NOBLE, P, PRESIDENT . . . . . .CL. 4-4265

COMPLIMENTS

OF

C. A. HOWELL & COMPANY

DETROIT, MICHIGAN

MARIO'S TAVERN

Ideal for Club Parties

NO COVER NO DOOR NO MINIMUM

755 Ouellette - Windsor

Phone CL 4-3392 Free Parking

CROSS SUPPLIES & PAVING

LIMITED

CL 4-1166

1272 WINDSOR

THOMSON PRODUCE

ESSEX COUNTY FOOD

DISTRIBUTORS

Office: Producers Cold Storage Bldg.

1518 Mercer Street

Windsor — Ontario

YOU...in steel!

The need to produce more and more steel for Canada's progress calls for trained minds in the steel industry. The future will open many opportunities to graduates in engineering, the arts and sciences, business administration, commerce and finance.

The graduate who finds an outlet for his abilities and energy at Stelco will be sure of a satisfying role in the story of a nation's growth, and of the rewards which accompany personal progress in a large, expanding organization.

Plants in: Hamilton, Montreal, Toronto, Brantford, Lachine, Gananoque, Contrecoeur.

THE STEEL COMPANY OF CANADA, LIMITED

For all your banking requirements

IMPERIAL

the **BANK** *that service built*

F. J. Dorschell, Manager

Sandwich Branch

There are seven branches to serve you in the Windsor district.

Lakehead Motors Ltd.

CHRYSLER - PLYMOUTH - FARGO

Sales and Service

★

Port Arthur and Fort William, Ont.

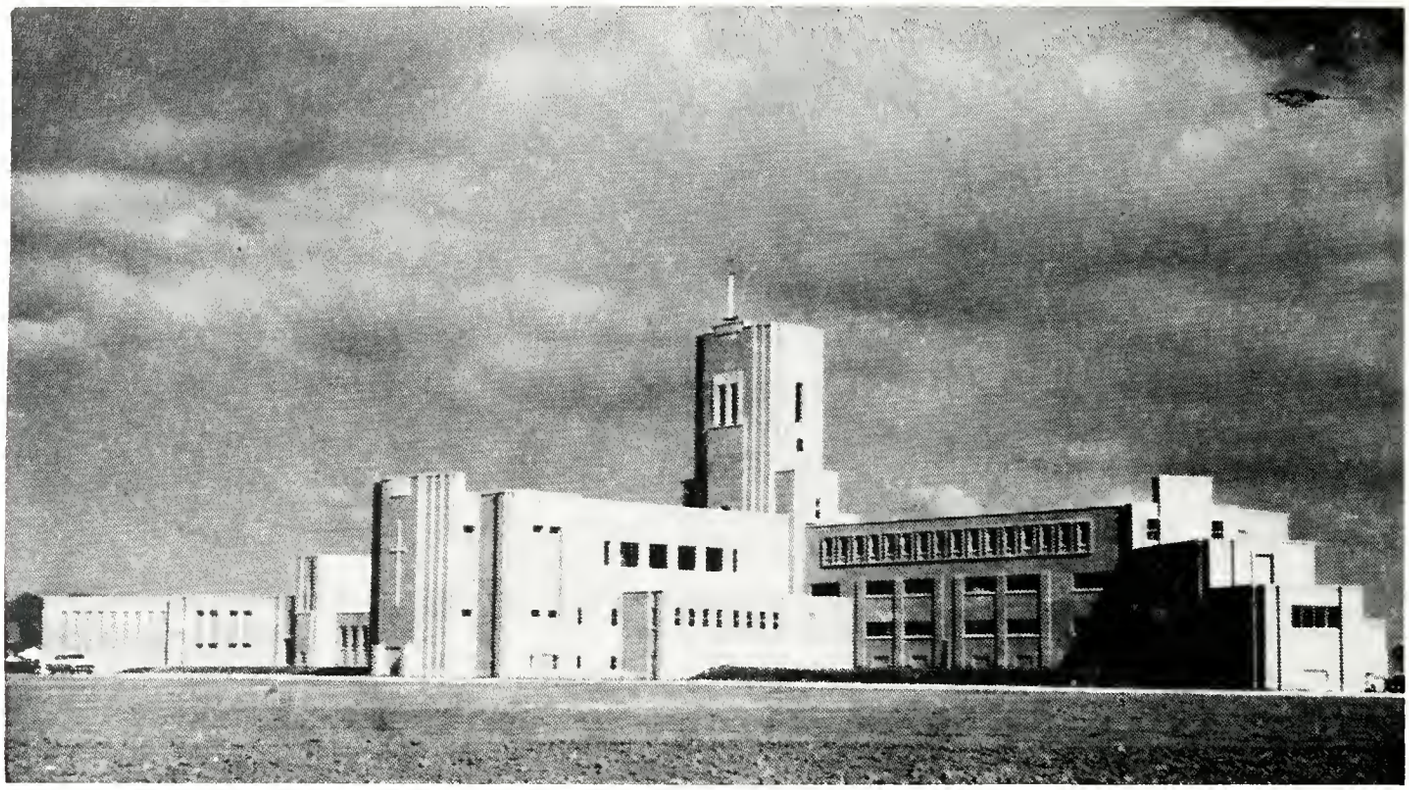

Holy Redeemer College and Seminary

HOLY REDEEMER

Both College and Seminary, Holy Redeemer prepares young men for priesthood in the missionary Congregation of the Most Holy Redeemer (C.Ss.R.).

Students from every part of English-speaking Canada and Redemptorist missions in Japan study for their B.A., attending classes both at Holy Redeemer and the other colleges of the University.

In addition to their B.A., students pursue an additional 4 years of study in Theology, Sacred Scripture, Church Law, Ecclesiastical History, Liturgy and Sacred Eloquence.

As graduates of Assumption University Holy Redeemer they will be posted for missionary work to all parts of Canada, to Japan, or to graduate studies in universities here and abroad.

The staff at Holy Redeemer comprises 6 professors in the theology faculty and 7 in the philosophy and arts department. Three of the latter are graduates of Assumption. Very Rev. Gerard Owens, C.Ss.R., and Father Edward Crowley, C.Ss.R. teach also at University College.

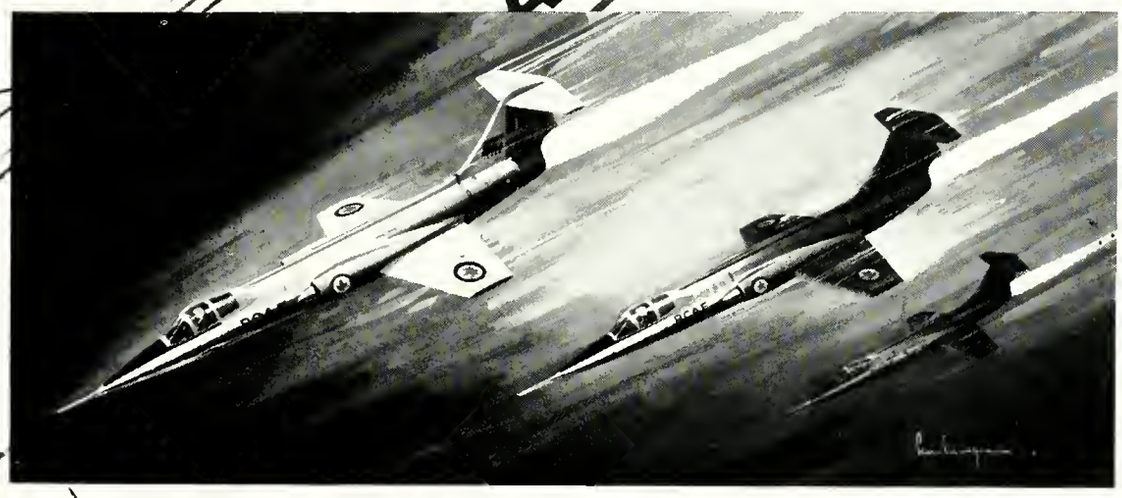

IN DEFENCE OF FREEDOM

The 6,000 men and women of the RCAF's Air Division in Europe are proud of the reputation they have earned for Canada, both as a military force for peace, and as ambassadors of good-will.

Considered a key factor in the NATO defence structure, the Canadian Air Division will soon be re-equipped with sleek, new 1400-mile an hour, CF-104 Starfighters. This record-breaking aircraft—popularly called "a-missile-with-a-man-in-it"—will enable the RCAF to keep its position in the forefront of the Allied Air Forces in Europe, and strengthen NATO's deterrent force in defence of freedom.

For information concerning career opportunities in the RCAF for university graduates, contact

RCAF RECRUITING UNIT,
665 Oullette Ave,
Windsor **CL 3-6326**

ROYAL CANADIAN AIR FORCE

AF-60-3 M

We at the Windsor Utilities Commission are proud to have served Assumption throughout our much briefer history.

Proud, are we too at the determination and foresight which have brought Assumption to its present state of development and the plans which will make it greater.

"The end of man is to serve the higher cause – knowledge will help him better serve the cause."

THE WINDSOR UTILITIES COMMISSION

A sure sign of good eating!

Wherever you go this famous Heinz Keystone of quality is your guarantee of good food. Whatever your taste in food, you'll find perfection in the products marked Heinz.

HEINZ... *World-Famous for Fine Foods!*

"Distinctive Furniture Costs No More–
But Retains Its Attractiveness Longer"

BERNHARDT'S LTD.

FURNITURE & APPLIANCES

1645 Wyandotte S. E. Phone CL 4-7568

F. E. DAYUS COMPANY

BONDED ROOFING

2465 Howard CL 4-7571

COMPLIMENTS OF

WALKERVILLE MEN'S SHOP

CLOTHING FOR MEN

1600 Wyandotte Street E.

TOP HAT SUPPER CLUB

75 University East CL 3-4644

JOHN WEBB

CLASS RINGS—SILER TROPHY CUPS

Diamonds—Watches—Jewellery

Imported English Silverware and China

552-556 Ouellette Ave. Windsor, Ontario

H. W. ORMEROD & COMPANY LIMITED

General Insurance Adjusters; Lloyd's Surveyors

610 CANADA TRUST Bldg. WINDSOR, ONTARIO

PHONE CLearwater 4-3203

Territory Covered: Essex, Kent & Lambton Counties

CONGRATULATIONS TO THE GRADS OF 1961

We hope to welcome future grads to our new home in the University Centre next year.

HERBERT WINCH

Building and General Contractor

Repairs - Alterations

Residential, Commercial, Industrial

564 WINDSOR AVE CL 2-3431

7UP

CLARKE TRAVEL SERVICE

•

76 UNIVERSITY AVE. W. CL 4-4397

O'HALLORAN ELECTRIC

INDUSTRIAL AND COMMERCIAL LIGHTING

SPECIALIZE IN FLUORESCENT LIGHTING

CL 2-8095 24 Hours Service

Compliments of

CHICKEN COURT

CL 2-7226

531 Pelissier Street—Next to Y.M.C.A.

LAWTON INSURANCE AGENCY

Canada Bldg. CL 3-4657

JOS. ZULIANI LTD.

GLASS FOR EVERY PURPOSE

2676 Ec ROW

AT. WALKER CL 2-1155

COMPLIMENTS OF

HELLER'S MEN'S WEAR

FORMAL RENTALS

1235 OTTAWA ST.

Singer Sewing Machine Company

Mr. Vanthournout, Mgr.

481 Ouellette Avenue CL 4-5157

BRYANT PATTERN & MFG. CO. LTD.

SALES & SERVICE

For Automatic Heating With
OIL — GAS STOCKER FURNACES

449 Shepherd E. CL 2-7275

Compliments from

(TOOTS) MERESKY FURNITURE

971 Wyandotte St. E. CL 4-6269

An Old Alumnus of Assumption

Triangle Contracting Co. Ltd.

Steel Erectors - Building Contractors
General Contractors - Caulking
Industrial, Commercial, Domestic
CRANE RENTALS
All Types of Welding

1711 Moy CL 4-6001

Devine Brothers Equipment

TOOLS — EQUIPMENT

Sales and Rentals

144 Aylmer Ave. Phone CL 2-7614

BLINDA FASHION SHOES

306 OUELETTE AVE.

WINDSOR'S FIRST AND FORMOST

LADIES SHOE SALON.

HANDEE

PLASTIC MATERIALS

- Plexiglas
- Vinyl
- Acetate
- Rod—Tubing

Fabrication of All Kinds

543 Rankin CL 3-4094

Compliments of

WONDER BAKERIES LIMITED

Bakers of Wonder Bread, Cakes, Sweet Goods & Pies
Decorated Cakes for Every Occasion

337 Salter Avenue Phone CL 4-5107

NATIONAL PAINTING & DECORATING LTD.

BRUSH & INDUSTRIAL SPRAY

Painting Contractors

725 WYANDOTTE EAST
CL 3-1715 and CL 2-3321

McIntyre Upholstering

REPAIRING—RECOVERING—REFINISHING

Custom Built Furniture

Phone CL 3-3937 161 Sandwich St. W., Windsor

Luigi's Congratulates . . .

Assumption University of Windsor

LUIGI'S SPAGHETTI HOUSE

R.R. 1 Huron Line CL 4-6369

CHALMERS BROS. SERVICE

IMPERIAL ESSO DEALERS

92 Erie E. CL 4-8422
2260 Tecumseh E. CL 2-2043

- COMPLIMENTS OF -

A. HORVATH, JEWELLER

195 OTTAWA ST. CL 4-4800

Congratulations

To the Staff of The Ambassador
on the publication of their
1961 Yearbook
from Angelo Russo

GUS'S BAR-B-Q
DINNERS FOR YOUR FAMILY A SPECIALTY
"Open 24 Hours Daily"
For Take Out Orders or Delivery Service
Call CL 6-2544
2685 HOWARD

Congratulations to the
Grads of "61"
from
Windsor Hotelmen Association
Prince Edward Hotel
Norton Palmer Hotel

Bryson's EST. 1941
DRUG STORE
FOR
PRESCRIPTIONS
PHONE.. **CL. 6-8247**
4 LINES TO SERVE YOU
3198 SANDWICH W. (AT MILL)

Compliments of
Bob Agnew Appliances
NECCHI SEWING MACHINES
419 Pelissier St. CL 4-2571

PHOTOGRAPHY BY
ORIS ARNOLD
1331 OUELLETTE AVE. CL 4-7841

BURNSTYN DEPT. STORE
LADIES READY TO WEAR
Clothes for Children
1506 Wyandotte Street East

COURTNEY MOTEL
R.R. No. 1, Huron Line, (No. 3 Highway)
Hot water, inner spring mattresses
Carpeting from wall to wall
For Information Call CL 2-3791

- COMPLIMENTS OF -
THRIFTY SUPERMARKET
1657 COLLEGE AVE.
CL 6-8557

Fabricated
STEEL PRODUCTS (WINDSOR) LTD.
- SHEET METAL PRODUCTS
- STAMPINGS
- MATERIALS HANDLING

1537 Mercer CL 3-4691

Coleman Oil Heaters & Appliances - Sales & Service
BERT SMITH'S
MARKET HARDWARE
General Hardware, Paints, Kitchenware
243 Pitt Street East Phone CL 3-7672

MacPHAIL
Fire — Automobile
Plate Glass — Boiler
Malcolm D.
Insurance Agency
Bartlet Bldg. CL 3-2422

RIVERSIDE TAXI
W H 5-3311
208 RIVERDALE, Riverside
STAND 1— Wyandotte E. at Villaire
STAND 2—At Abar's
STAND 3—Dominion Store, Riverside

MAC. J. BRIAN
Limited
PLUMBING AND HEATING
PHONE CL 4-5181
276 PITT STREET EAST

Mayor M. Patrick and students from Assumption University of Windsor

MAYOR MICHAEL PATRICK

I am grateful for the opportunity given me to extend the congratulations and best wishes of the people of the city of Windsor to Assumption University of Windsor.

Windsor and Essex County is indeed fortunate in having educational facilities of such high standards to meet the ever increasing demands for higher education for our boys and girls.

As you continue to grow and expand in accordance with accepted university practice by affiliating with liberal arts colleges and by adding new courses, you will continue to merit the respect and admiration of all our citizens.

ALDERMEN:

Thomas R. Brophey
Oliver M. Stonehouse
W. John Wheelton
Roy Perry
A. H. Weeks
Mrs. Cameron H. Montrose
William C. Riggs
John Atkinson
Howard Paillefer
R. M. Fuller

COMPLIMENTS OF

Patrick O'Brien

Best wishes for every success in the future

Sincere Good Wishes

Norman L. Spencer, Q.C., M.C.

ESSEX WEST

Zenith Radio
Corp. of Canada Ltd.

1165 Tecumseh E.

Compliments of

KAPLAN'S FURNITURE

WINDSOR, ONTARIO

1623 Wyandotte St. E. Phone CL 3-8500

Compliments

Whiteman Furniture Co. Ltd.

THE STORE THAT SATISFIES
LOWEST PRICES IN WINDSOR

1182-90 Wyandotte E. CL 4-1506

Congratulations to the '61 Grads

from

Dorothy LeClaire

WOODALL GOLF RANGE
AND PAR 3 COURSE

18 Hole Pitch & Putt Golf Course (18 Par 3 Holes)
40 Tee Golf Range
10 Tee Winter School—18 Hole Miniature Course
Complete Line of New & Used Golf Clubs & Bags
Charlie Warren, prop.

2450 DOUGALL CL 3-9480

L. M. ROSEN

General Insurance — Real Estate

MORRIS BLVD.

CL 2-7279 CL 2-7314

Compliments and Best Wishes

to the publications' staffs

of Assumption University, 1961.

Marcella Bartlet

WHITLEY OFFICE EQUIPMENT

Everest Typewriters

Diehl Calculators

Stenocord Dictating Machines

RENTALS SERVICE

1731 WYANDOTTE ST. E. CL 3-5231

Compliments of

WICKHAM'S MEN'S WEAR

286 Ouellette Ave.

CL 3-4422

Compliments of

Bob Agnew Appliances

NECCHI SEWING MACHINES

419 Pelissier St. CL 4-2571

Good News For Assumption!

Visit our book store and browse around in our large selection of books. We have expanded our book department and have hundreds of titles you will want.

We will have books required for classes or home reading. Priced right. All new paper backs.

WINDSOR NEWS COMPANY, LIMITED
Distributors

346 Victoria Avenue

Compliments of

Empire Hanna Coal Division

THE M. A. HANNA CO.

3304 RUSSELL STREET

Coal For Every Purpose

WINDSOR PLUMBING

and

HEATING COMPANY

LIMITED

Plumbing & Heating Contractors & Mechanical Engineers

705 Glengarry

CL 6-5401

Compliments of

STEVE PARIS

53 Pitt East — CL 4-3082
29 Wyandotte E. — CL 4-3882
4750 Wyandotte E. — WH 5-0415

COMPLIMENTS
OF
DR. and MRS. MERTON BERNSTEIN

CAMPUS RECREATION
2505 Wyandotte W.
Dial — CL 6-3571

COMPLIMENTS
OF
DR. and MRS. DONALD FLOCK

COMPLIMENTS OF
Joseph Lefave
MANAGER
of
CLEARY AUDITORIUM
Dial — CL 2-8311

Compliments of
WICKHAM'S MEN'S WEAR
286 Ouellette Ave.
CL 3-4422

Compliments of
Bennett's Superior Pies
2161 ONTARIO — **CL 4-2778**

TOASTMASTER
MIGHTY FINE BREAD
CANADA BREAD CO., LTD.
1031 Walker Rd. — CL 4-2589

COMPLIMENTS OF
WETZEL CONTRACTOR'S, LTD.
24 Bellerche Pl., Riverside — WH 5-9607

COMPLIMENTS
OF
S.W.A. RAILWAY CO.

COMPLIMENTS OF
CENTRAL BEAUTY SUPPLY LTD.
470 Wyandotte St. East. — CL 3-6767

COMPLIMENTS
OF
WINDSOR PACKING CO. LTD.

Office Phones — Residence Phones
CL 6-4953 — WH 5-4527
CL 6-4954 — WH 5-8261
WINDSOR BODY & FENDER LTD.
COMPLETE COLLISION SERVICE
1850 University Ave. W.
Harold L. Bernachi — Frank M. Bernachi
1780 Wyandotte St. — 1216 Riverside Drive
Riverside, Ont. — Riverside, Ont.

Best Wishes to Students
and Faculty of
ASSUMPTION UNIVERSITY

from

Smith's

WINDSOR'S LARGEST DEPARTMENT STORE

Phone CL 3-7461
Daily Deliveries to Assumption

Compliments of

SEGUIN BROS. LTD

PRINTING SERVICE

French and English Publications

922 Brant at Parent

Phone CL 3-4941

A Good Name in Windsor for More Than 50 Years

Pond's DRUG STORES

OUELLETTE AVE. at London St. - CL 4-2505
OUELLETTE AVE. at Wyandottte St. - CL 4-2507
WYANDOTTE ST. E. at Hall Ave. - CL 4-1334
OUELLETTE AVE. at Shepherd St. - CL 4-2272
OUELLETTE AVE. at Giles Blvd. - CL 4-1023
WYANDOTTE ST. at Partington - CL 6-2695
OTTAWA ST., 1341 - - - - - - - CL 3-8828

"There's One Near You"

Best Wishes to

Canada's Future Greats

WINDSOR PRINT & LITHO

COMPLIMENTS OF

WHITE PLUMBING & HEATING CO. LTD.

Industrial Piping

954 University Ave. **Phone CL 3-7512**

SCOTCH WOOL SHOP

480 Pelissier St. Phone CL 3-7142

Scofan Contractors Limited

Finer Commercial
and Industrial Buildings

3871 Dougall **YO 9-2560**

COMPLIMENTS OF

STAFFORDS FOODS LIMITED

Head Office: Toronto, Ontario

Paul Sivadjian Ltd.
ORIENTAL RUGS

766 OUELLETTE **CL 3-6337**

Vernor's
GINGER ALE

. Compliments of

W. J. BONDY & SONS

SHOES FOR THE WHOLE FAMILY

126 Ouellette CL 4-3391

CANADIAN LINEN CO. LTD.

We Rent
Coats—Barber Towels—Dresses—Aprons
Table Linen—Office Towels—Banquet Linen
and Continuous Towel Cabinets

CL 3-1139

881 ERIE E.
"It Pays to Keep Clean"
BRANCH: CL 4-3141

BARBARA WOOD
LIMITED

★ TELEPHONE ANSWERING SYSTEM
★ DIRECT MAIL ADVERTISING
★ SECRETARIAL SERVICES

PHONE CL 3-6341

504 VICTORIA AVENUE
WINDSOR, ONTARIO

Compliments of Windsor & Detroit Tunnel

WINDSOR - DETROIT

The Only International

Tunnel in

Directly Connecting Downtown Windsor

Compliments of

Gitlin's Ltd. Furniture

576 Ouellette **CL 4-1151**

W. J. BELL PAPER CO. LTD.

Branches Across Ontario

135 Church CL 4-4061

The Corset Shop

Wear a Fabulous Enhance

CL 4-6484

Main Floor MEDICAL ARTS BUILDING
1011 OUELLETTE

G. A. Ingram Co. (Canada) Ltd.

BORDER CITY WIRE & IRON LIMITED

961 Walker Road CL 6-3411

AUTO TUNNEL

Sub-Aqueous Vehicular

The World

With Downtown Detroit

Best Wishes from

BARTLET'S

BARTLET MACDONALD & GOW LTD.

Windsor's Dependable Department Store

Ouellette Avenue Phone CL 4-2551

SUNSHINE LAUNDRY

Linen Supply (Windsor) Ltd.

- Wet Wash
- Pillow Claning
- Shirts-A-Specialty

Call . . .
CL 2-2224
1105 Albert

Compliments of

LYLE-WAY SERVICE

ESSO SERVICE STATION

Phone CL 4-4722 Patricia at Wyandotte

AMBASSADOR COMPANY

YELLOW CAB

1704 UNIVERSITY WEST

CL 3-3539 CL 3-3539

COMPLIMENTS OF

Hon. Paul and Mrs. Martin.

Compliments of

MOTOR CITY SERVICE

711 Church Street CL 6-8320

Compliments from

TAM O'SHANTER

CLOTHES FOR MEN

For Made to Measure and Ready to Wear

Clothes of Distinction

WYANDOTTE STREET NEAR BRIDGE

HIGHWAY FURNITURE

Your Money Saving Buy-Way on No. 3 Highway at Howard

Complete line of Home Furnishings and Appliances

Open Daily till 9 p.m. for your convenience

FREE PARKING **J. BERECZ (Prop)**

Compliments of

Sanitary Maintenance Co.

CL 3-6321 288 Pitt St. E.

GLOBE SHEET METAL

1432 St. LUKE ROAD

WH 5-6621

Mark Construction Limited

The "Mark" of Distinction

GENERAL CONTRACTORS SPECIALIZING IN

- CHURCHES
- FACTORIES
- MOTELS
- APARTMENTS

Formerly Atlas Construction Co.

3615 Walker Rd. YO 9-2190

163 PITT STREET EAST CL 4-1992

EXCELSIOR MONUMENT CO.

★ GRANITE
★ MARBLE
★ BRONZE

TODAY, the opportunities offered by Canada are greater than ever before. And, in step with these opportunities, our country's need for college graduates is equally great.

From the records established by previous students of Assumption University, we know there are none better trained in their chosen fields than you who are graduating this year. With such schooling, you can look forward with confidence to making important contributions to the broader horizons that lie ahead.

We are pleased to have this opportunity of saying a friendly "Hello" to each of you. With God's blessings, may you assume your individual place in Canada's great future with the confidence your schooling warrants.

Bendix-Eclipse of Canada, Ltd.
WINDSOR, ONTARIO
SUBSIDIARY OF

DRINK MORE FRESH MILK

FOR HEALTH

MILK EDUCATIONAL COUNCIL

OF WINDSOR

Compliments of

PEOPLE'S FRUIT MARKET

2109 Wyandotte W. CL 3-3302

COMPLIMENTS OF

MAEDEL'S BEVERAGE LTD.

ESSEX

Compliments

HOTEL DIEU

OF

ST. JOSEPH SCHOOL

OF NURSING

EASTERN
CONSTRUCTION COMPANY LIMITED

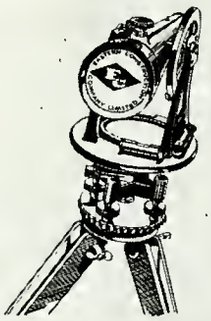

GENERAL CONTRACTORS

416 MT. PLEASANT ROAD
TORONTO

AIRPORT ROAD
WINDSOR

DOWNTOWN

CHEVROLET-OLDSMOBILE LTD.

GENUINE GENERAL MOTORS PARTS

Service 24 Hours

"You'll Like Our Service"

731 Goyeau St., Windsor CL 3-3541

COMPLIMENTS

OF

WINDSOR AUTOMOBILE DEALERS ASSOCIATION

RAYMOND RENAUD AND SON

Housemovers -- Contractors

547 Oak St. **CL 3-5530**

Green's Ideal Drug Store Ltd.
Your IDA Drug Store
Prescriptions Picked-Up
1699 Wyandotte W. at Campbell
CL 3-3162

BAILLIE'S MUSIC CENTRE
RECORDS—PHONOS—MUSIC
Jim Baillie Wray Rutledge
320 Pelissier St. Phone CL 2-0369

COMPLIMENTS
OF
WINDSOR HOTEL SUPPLY

Wright's TEMPLE of SERVICE
505-515 East Hancock, Detroit
Telephone TEmple 1-2816

Compliments of
CANADIAN FOOD PRODUCTS
SALES LTD.
Industrial Food Products
Toronto.

A-1 WINDOW CLEANERS
*INDUSTRIAL *COMMERCIAL *RESIDENTIAL
Complete Insurance Coverage—FREE Estimates
Special Contract Rates Cl. 6-1737
After Hours Call Wh. 8-2926
WINDOW A-1 CLEANERS

BOOKSTORE
SECRETARIAL SERVICES
PRINTING DEPT.

Congratulations to the Grads of 1961

We hope to welcome future grads to our new

home in the University Centre next year.

MEDICAL ARTS
DISPENSARY
PRESCRIPTIONS
Motorized Delivery Service
1011 Ouellette CL 2-1193

Also Operating—
MALLETT'S PHARMACY
4785 Wyandotte E. WH 8-1511
(AT LAWRENCE)

Sincerest Best Wishes

of

W. J. McCANCE & SON

321 Ouellette Avenue

CL 3-6151

B & C ENGRAVING COMPANY

Manufacturers of

Plastic Nameplates and Signs

2 and 3 Dimensional Engraving

Steel Stamps and Dies

Molds, Hops.

868 WALKER Rd. CL. 6-1795

MARIO'S TAVERN

Ideal for Club Parties

NO COVER NO DOOR NO MINIMUM

755 Ouellette - Windsor

Phone CL 4-3392 Free Parking

COMPLIMENTS OF

ESSEX PACKERS LTD.

875 Mercer Street **CL 6-1811**

JEFF KEARN LIMITED

Plumbing—Heating—Ventilating

Refrigeration

Mechanical Contractors

Cl. 3-3636 **342 Park St. West**

Best Wishes from

Art Bowen

CLOTHIER TO GENTLEMEN

Telephone CL 6-0808

316 Pelissier Street Windsor, Ontario

RYAN

BUILDERS SUPPLIES, LTD.

210 DETROIT STREET

WINDSOR, ONTARIO

The Original

VETERAN CAB OF WINDSOR LTD.

24 HOUR SERVICE

Equipped with 2-Way Radio

Michigan Licenses

308 Wyandotte E. CL 6-2621

We specialize in . . .

Formal Attire for All Occasions

SUITS and DRESSES

DUDDY'S CUSTOM SALON

472 Pelissier Street Phone CL 3-1327

Compliments to

Assumption University of Windsor

from

RENDEZVOUS TAVERN

THE WINDSOR BOARD OF EDUCATION

offers greetings and best wishes to

Assumption University

on its growth and extension

WINDSOR BOARD OF EDUCATION

Elected Trustees

Ward I ..... K. C. Hortop, B.A.
Ward II ..... G. Alan Buchanan, B.A.
Ward III ..... H. D. Taylor, B.A., M.D., D.Sc.
Ward IV ..... G. M. Grant, Q.C.
Ward V ..... D. W. Gray

Appointed Trustees

Separate Schools

M. G. Brick, D.D.S.
H. J. Lassaline, M.A.

Vocational School

J. C. Lawler
C. G. Sampson

The Dominion House Hotel
Where Particular People Congregate
Catering to
DINNERS — BANQUETS — WEDDINGS
Reservations: CL 4-6221 3140 Sandwich St. W.

FIRTH BROS. LIMITED
"Direct Importers of British Woolens"
Phone CL 3-6952 256 Ouellette Ave.

COMPLIMENTS OF
LAWTON INSURANCE AGENCY
Canada Bldg. CL 3-4657

Capitol Egg & Poultry Co. Ltd.
WHOLESALE DISTRIBUTORS
485 Pitt St. CL 4-3251

Dean Construction Co. Ltd.
GENERAL CONTRACTORS
St. Clair Beach SE 5-2612

CHAS. W. JESSOP
Plumbing—Heating—Sheet Metal Work
639 University W. Phone CL 4-3952

BAUM & BRODY LIMITED
FURNITURE—RUGS—LINOLEUMS
ELECTRICAL APPLIANCES
156 Chatham St. W. CL 3-3547
Buy With Confidence On Easy Terms

McDONALD'S Camera Shop
- EVERYTHING PHOTOGRAPHIC
- Everything Photographic
- Cameras—Projectors
- Rentals—Sales—Repairs
- Sound Equipment—Tape Recorders
- Ansco—Kodak

Bob McDonald
Lionel Tidridge—A.P.S.A.
620 Goyeau (at Wyandotte) CL 3-2167

MERCHANTS PAPER CO.
(WINDSOR) LTD.
975 Crawford
CL 3-6339

BULMER BUSINESS COLLEGE
W. F. MAHONEY, B.A., PRINCIPAL
Free Employment Bureau For Graduates
Imperial Bank Building
44 University W. CL 3-8202

TED'S DELIVERY SERVICE
WH 5-7740
1715 Drouillard
City Wide General Cartage

METROPOLE HOTEL
"FOOD IS OUR BUSINESS"
Open Daily 10 a.m. to 2 a.m.
For Reservations and Information—CL 3-3591
917 Walker Road Windsor, Ont.

F. R. BEAR CORP. LTD.
PACKERS CHECKERS BRAND
CHOICE QUALITY TOMATOES
St. Clair Beach, Ontario

DOMINION TREE EXPERTS
John Morrissey, Prop.
SPRAYING TRIMMING SURGERY
LANDSCAPE ARCHITECTS
Contracts Accepted Anywhere in Canada
974 Windermere Windsor CL 2-6362

ROYAL
TYPEWRITERS
CL 6-3405
H. W. GODDARD LTD
1481 OUELLETTE

Say it with
Morris' Flowers
1900 Wyandotte Street East
Art W. Morris, Owner

National Fumigating Company

General Pest Control Beach & Park Fogging Weed Control

General Bird Control

DEODORIZING AND SANITATION

Phone CL 2-1149 711 Riverside Dr. E. Windsor

ENJOY

MAEDEL'S BEVERAGES LTD.

Authorized Bottlers RE 7-6162

TENO'S TOGGERY

LEO. TENO

Windsor Ontario

SHOES SPORTING GOODS LUGGAGE

333 Ouellette Ave. Telephone CL 3-7411 Windsor, Ont.

COMPLIMENTS OF

SEGUIN PRINTING LIMITED

Commercial Printers and Lithographers

922 Brant Street (at Parent) CL 3-4941

Compliments of

THIBODEAU EXPRESS

1845 Walker Road, Windsor CL 3-6275

BEATTY WASHER STORE

SALES & SERVICE

Parts for All Makes

671 Wyandotte E. CL 3-3557

COMPLIMENTS OF

CENTER TOOL COMPANY, LTD.

1573 Mcdougall Street. Windsor, Ont.

TRAIN FOR TOMORROW

Serve your way through University.

You can become an officer in the Canadian Army and complete your education with financial assistance by enrolling in the tri-service.

Regular Officer Training Plan

- Your tuition and University fees will be paid
- You will receive an annual grant for books and instruments
- You will receive a monthly income
- You will receive allowances for board and room
- You will receive free medical and dental care and, best of all, you will be beginning an interesting and adventurous career as an officer in Canada's modern Army

See your Recruiting Officer or Resident Staff Officer Today

COMPLIMENTS OF

LAING'S

WINDSOR'S OLDEST DRUG STORE

135 Ouellette CL 4-1101

COMPLIMENTS OF

WOOLLATT CONSTRUCTION LTD.

Sewers — Roads — Watermains — Asphalt Paving

WH 5-6366 Box 37 Walkerville

Colautti Brothers Limited

Tile — Terrazzo — Marble

Resilient Floors

Windsor CL 3-6333 • Chatham EL 4-0670

2490 McDougal St. Windsor, Ontario

Peck Insurance Agency

Congratulations

Established 1898

CL 3-6992 WH 5-3405

- COMPLIMENTS -

E. T. LAFRAMBOISE MOTORS LIMITED

PONTIAC - BUICK - VAUXHALL

AMHERSTBURG **ONTARIO**

Compliments of

Woodall Construction Limited

General Contractors

Windsor, Ontario

BRANCHEAU HARDWARE

•

25821 Van Born Detroit, Mich.

So perfect for parties — sparkling Coca-Cola

ROMEO MACHINE SHOP

Limited

1577 Howard Ave. CL 3-6366-7

YOUR DOORWAY TO THE WORLD OF MUSIC

PIANOS ORGANS
HI-FIDELITY
RECORDS MUSIC

HEINTZMAN

184 Ouellette CL. 6-3181

APARTMENT BUILDINGS
COMMERCIAL & RESIDENTIAL LAND

Gordon G. Maxwell

REALTOR - INSURANCE

205 Security Bldg. CL 2-5733

COMPLIMENTS OF

Martin H. Wunder

BARRISTER

Canada Bldg. CL. 2-1121

COMPLIMENTS OF

L. H. Ingersoll, B.A.Sc.

CONSULTING ENGINEER

348 Eastlawn Blvd. WH 5-4813
Riverside, Ont.

COMPLIMENTS
OF
VICTORIA SERVICE STATION

1809 Tecumseh Road E. CL 4-2912

COMPLIMENTS
OF
ADOLPH PRODUCTS COMPANY

228 Chatham St. E. CL 2-2266

COMPLIMENTS
OF
EAST SIDE PLATING CO.

Sandwich Street East WH 5-6347

Rossini Tile Co. Ltd.

CERAMIC WALL & FLOOR TILE
Resilient Flooring & Carpets
MARBLE WORK

1443 Wyandotte St. WH. 5-2337 Riverside

COMPLIMENTS
OF
SPOTLESS CLEANERS

7468 University Ave., W. CL 2-1103

WATKINS QUALITY PRODUCTS

Nationally Known and Proven

ADVERTISED IN ALL LEADING MAGAZINES
FOR INFORMATION PHONE **CL 6-5889**

COMPLIMENTS
OF
INDUSTRIAL PLATERS

2468 Ouellette Avenue CL 2-0091

Best wishes to
The Graduating Class of '61
from
MORTON TOBACCO LIMITED

COMPLIMENTS
OF
NOEL EQUIPMENT SERVICE

341 Tecumseh Road E. CL 6-1845

CL 6-1828

CANADIAN MECHANICAL HANDLING SYSTEMS LTD.

All Types of Industrial Conveyors

3380 Marentette Ave. Windsor, Ont.

COMPLIMENTS
OF
SAVILL REFRIGERATION LTD.
1323 Tecumseh Rd., E. CL 6-7881

COMPLIMENTS
OF
PETE'S RADIATOR SERVICE
684 Dufferin Place CL 2-1177

COMPLIMENTS
OF
J. KOVINSKY & SONS
110 Hill Street CL 4-5188

COMPLIMENTS
OF
WIPP PEST CONTROL CO.
282 Pitt Street East CL 3-5688

COMPLIMENTS
OF
ROYAL BAKERY
1051 Drouillard Road CL 3-6431

COMPLIMENTS
OF
FERRELL DRUGS
1495 Tecumseh CL 2-4170

COMPLIMENTS
OF
E. J. CUTLER SERVICE STATION
1410 Huron Line CL 6-1655

COMPLIMENTS
OF
JACK BACKER INSURANCE
CL 4-5840

COMPLIMENTS
OF
MONROE CALCULATING MACHINE CO.
31 Hanna St., W. CL 4-9191

COMPLIMENTS
OF
MARTIN GLOS & SON
1826 Central Avenue WH 5-5212

COMPLIMENTS
OF
HICKER BROS.
1010 University Ave., W. CL 4-9243

COMPLIMENTS
OF
ESSEX CABINET MAKERS
280 Eugenie Street CL 2-7224

COMPLIMENTS
OF
LEACOCK ELECTRIC CONTRACTORS
211 Oak Avenue CL 3-9975

COMPLIMENTS
OF
WINDSOR COAT & APRON
673 Caron CL 3-1139

COMPLIMENTS
OF
NEIGHBORHOOD HARDWARE
238 Erie Street W. CL 2-1754

COMPLIMENTS
OF
BYRON BLUEPRINTING
77 Wyandotte Street E. CL 4-8662

COMPLIMENTS OF

DR. AND MRS. A. T. WACHNA

TO THE GRADS OF 1961

AMERICAN OPTICAL CO.

635 Ouellette Avenue CL 3-0923

COMPLIMENTS TO THE CLASS OF 1961
FROM
DR. AND MRS. W. L. NEEDHAM

COMPLIMENTS OF

EVANS-PEARCE SCAFFOLDING

2780 Howard Ave. CL 6-1819

COMPLIMENTS OF

DR. AND MRS. ERNST BUEGLET

COMPLIMENTS OF

JOHN SMEETON DRY GOODS

1565 Wyandotte St. East CL 2-2190

COMPLIMENTS OF

DR. CARL J. COHEN, '56
TO THE CLASS OF 1961

CONKLIN LUMBER

Amherstburg
Kingsville
Belle River
Godrich
Ridgetown
Comber
Cottam
Woodslee
La Salle
West Lorne
Grand Bend
Exeter
Thedford

COMPLIMENTS OF

DR. AND MRS. E. W. WARREN, DDS

COMPLIMENTS OF

I. W. THRASHER, REALTOR

1596 Oullette CL 6-2335

COMPLIMENTS OF

ALDERMAN AND MRS. W. J. WHEELTON

COMPLIMENTS OF

WACO EQUIPMENT COMPANY

2780 Howard Avenue CL 6-1819

COMPLIMENTS OF

SAM'S DEPARTMENT STORE

1526 Ottawa Street CL 4-6481

COMPLIMENTS OF

A. H. BOULTON COMPANY LTD.

WHOLESALE GROCERS

635 Caron CL 2-7211

ASSUMPTION UNIVERSITY OF WINDSOR